

**NOTICE!!**

**These documents have been scanned!**

**Do not place un-scanned documents beneath this notice!**

**Do not remove this notice from this file!**

GPO Jacket No. 560-102  
Print Order 61540  
Rise Business Services, LLC  
Job=AZ15 5/13/2019



Box Number= AZ15042



Claim Begin-End: AMC420196-AMC420229

1 Initial Receipt



AZ15042-1

AMC420196-AMC421069

**United States Department of the Interior**  
**Bureau of Land Management**  
 LANDS/RECREATION & PLANNING  
 ONE N CENTRAL AVE  
 PHOENIX, AZ 85004 -2203  
 Phone: 602-417-9200

Receipt

No:

2703361

Transaction #: 2785349

Date of Transaction: 12/06/2012

**ENTERED INTO COMPUTER**

CUSTOMER:

JAN 30 2013 *JB*

EVFS

7165 E UNIVERSITY DR STE 171  
MESA, AZ 85207-6414 US

LINE #	QTY	DESCRIPTION	REMARKS	UNIT PRICE	TOTAL
1	34.00	LOCATABLE MINERALS / MINING CLAIMS- NEW, UNADJUD, ONE OR MORE AUTH NOS / NEW MINING CLAIM LOCATION FEE \$34 <b>CASES:</b> AMC420196/\$34.00, AMC420197/\$34.00, AMC420198/\$34.00, AMC420199/\$34.00, AMC420200/\$34.00, AMC420201/\$34.00, AMC420202/\$34.00, AMC420203/\$34.00, AMC420204/\$34.00, AMC420205/\$34.00, AMC420206/\$34.00, AMC420207/\$34.00, AMC420208/\$34.00, AMC420209/\$34.00, AMC420210/\$34.00, AMC420211/\$34.00, AMC420212/\$34.00, AMC420213/\$34.00, AMC420214/\$34.00, AMC420215/\$34.00, AMC420216/\$34.00, AMC420217/\$34.00, AMC420218/\$34.00, AMC420219/\$34.00, AMC420220/\$34.00, AMC420221/\$34.00, AMC420222/\$34.00, AMC420223/\$34.00, AMC420224/\$34.00, AMC420225/\$34.00, AMC420226/\$34.00, AMC420227/\$34.00, AMC420228/\$34.00, AMC420229/\$34.00		- n/a -	1156.00
2	34.00	LOCATABLE MINERALS / MINING CLAIMS- NEW, UNADJUD, ONE OR MORE AUTH NOS / NEW MINING CLAIM MAINT FEE \$140 <b>CASES:</b> AMC420196/\$140.00, AMC420197/\$140.00, AMC420198/\$140.00, AMC420199/\$140.00, AMC420200/ \$140.00, AMC420201/\$140.00, AMC420202/\$140.00, AMC420203/\$140.00, AMC420204/\$140.00, AMC420205/ \$140.00, AMC420206/\$140.00, AMC420207/\$140.00, AMC420208/\$140.00, AMC420209/\$140.00, AMC420210/ \$140.00, AMC420211/\$140.00, AMC420212/\$140.00, AMC420213/\$140.00, AMC420214/\$140.00, AMC420215/ \$140.00, AMC420216/\$140.00, AMC420217/\$140.00, AMC420218/\$140.00, AMC420219/\$140.00, AMC420220/ \$140.00, AMC420221/\$140.00, AMC420222/\$140.00, AMC420223/\$140.00, AMC420224/\$140.00, AMC420225/ \$140.00, AMC420226/\$140.00, AMC420227/\$140.00, AMC420228/\$140.00, AMC420229/\$140.00		- n/a -	4760.00



3	34.00	LOCATABLE MINERALS / MINING CLAIMS- NEW,UNADJUD, ONE OR MORE AUTH NOS / NEW MINING CLAIM PROCESSING FEE \$15 <b>CASES:</b> AMC420196/\$15.00, AMC420197/\$15.00, AMC420198/\$15.00, AMC420199/\$15.00, AMC420200/\$15.00, AMC420201/\$15.00, AMC420202/\$15.00, AMC420203/\$15.00, AMC420204/\$15.00, AMC420205/\$15.00, AMC420206/\$15.00, AMC420207/\$15.00, AMC420208/\$15.00, AMC420209/\$15.00, AMC420210/\$15.00, AMC420211/\$15.00, AMC420212/\$15.00, AMC420213/\$15.00, AMC420214/\$15.00, AMC420215/\$15.00, AMC420216/\$15.00, AMC420217/\$15.00, AMC420218/\$15.00, AMC420219/\$15.00, AMC420220/\$15.00, AMC420221/\$15.00, AMC420222/\$15.00, AMC420223/\$15.00, AMC420224/\$15.00, AMC420225/\$15.00, AMC420226/\$15.00, AMC420227/\$15.00, AMC420228/\$15.00, AMC420229/\$15.00		- n/a -	510.00
TOTAL:					\$6,426.00

PAYMENT INFORMATION			
1	AMOUNT:	6426.00	POSTMARKED: N/A
	TYPE:	CHECK	RECEIVED: 12/06/2012
	CHECK NO:	1268	
	NAME:	EAST VALLEY FIDUCIARY SERVICES 7165 E UNIVERSITY DR STE 171 MESA AZ 85207-6414 US	

REMARKS

This receipt was generated by the automated BLM Collections and Billing System and is a paper representation of a portion of the official electronic record contained therein.

**NOTICE!!**

**These documents have been scanned!**

**Do not place un-scanned documents beneath this notice!**

**Do not remove this notice from this file!**

GPO Jacket No. 560-102  
Print Order 61540  
Rise Business Services, LLC  
Job=AZ15 5/13/2019



Box Number= AZ15042



Claim Begin-End: AMC420196-AMC420229

2 Correspondence



AZ15042-1

AMC420196-AMC421069



**MINERAL HILL MINE**  
**La Paz County, AZ**

9219 N. 9TH STREET  
PHOENIX, AZ 85020, USA

**602-625-0151**

**Eddie Kallof**  
CO-TRUSTEE

**KLFMAIL@HOTMAIL.COM**



420196

Please update address

To: KdF Family Trusts  
9219 N. 9TH Street.

Phoenix, Az. 85020

including KdF Childrens Trust

KdF Revoc Trust

KdF Trust 1984

RECEIVED  
BLM AZ STATE OFFICE

2016 DEC - 8 P 12:13

PHOENIX, ARIZONA



SUPERIOR COURT OF ARIZONA  
MARICOPA COUNTY

PB 2008-003066

01/10/2014

HON. ANDREW G. KLEIN

CLERK OF THE COURT  
C. Vila  
Deputy

IN THE MATTER OF THE GUARDIANSHIP  
OF AND CONSERVATORSHIP FOR:

FREDERICK E KALLOF

AN ADULT NOW DECEASED

THOMAS G ASIMOU  
JOHN F MUNGER  
ROBERT J METLI  
RICK B KILFOY

MINUTE ENTRY

The Court has received and considered the Petition to Appoint Edwin Jobe Kallof and Alisa Kallof Kellogg as Successor Co-Trustees of the Kallof Trusts filed on January 7, 2014, and the Affidavit of Mailing filed on January 9, 2014. No objection thereto, and good cause appearing,

IT IS ORDERED appointing Edwin Jobe Kallof and Alisa Kallof Kellogg as Successor Co-Trustees of the Kallof Trusts, and as more fully stated in formal written Order signed by the Court on January 10, 2014 and filed (entered) by the clerk on January 10, 2014.

All parties representing themselves must keep the Court updated with address changes. A form may be downloaded at: <http://www.superiorcourt.maricopa.gov/SuperiorCourt/Self-ServiceCenter>.



# U.S Department of Interior Bureau of Land Management

Total Claims: 34

Total Fees: \$5,270.00

Serial Number	Claim Name	Claimant Name	Amount
AMC420196	ANNEX FRACTION	KLF CHILDRENS TRUST	155.00
AMC420197	ANNEX 1	KLF CHILDRENS TRUST	155.00
AMC420198	ANNEX 2	KLF CHILDRENS TRUST	155.00
AMC420199	ANNEX 3	KLF CHILDRENS TRUST	155.00
AMC420200	ANNEX 4	KLF CHILDRENS TRUST	155.00
AMC420201	ANNEX 5	KLF CHILDRENS TRUST	155.00
AMC420202	ANNEX 8	KLF CHILDRENS TRUST	155.00
AMC420203	ANNEX 9	KLF CHILDRENS TRUST	155.00
AMC420204	BESSIE BELLE	KLF CHILDRENS TRUST	155.00
AMC420205	COBRE FRACTION	KLF CHILDRENS TRUST	155.00
AMC420206	COPPER GLANCE EXT	KLF CHILDRENS TRUST	155.00
AMC420207	COPPERGLANCEFRACTION	KLF CHILDRENS TRUST	155.00
AMC420208	KLF V-6	KLF REVOC TRST	155.00
AMC420209	KLF 13	KLF REVOC TRST	155.00
AMC420210	KLF 14	KLF REVOC TRST	155.00
AMC420211	KLF 15	KLF REVOC TRST	155.00
AMC420212	KLF 16	KLF REVOC TRST	155.00
AMC420213	KLF 17	KLF REVOC TRST	155.00
AMC420214	KLF 18	KLF REVOC TRST	155.00
AMC420215	KLF 19	KLF REVOC TRST	155.00
AMC420216	KLF 20	KLF REVOC TRST	155.00
AMC420217	KLF 21	KLF REVOC TRST	155.00
AMC420218	KLF 22	KLF REVOC TRST	155.00
AMC420219	KLF 181	KLF REVOC TRST	155.00
AMC420220	KLF 182	KLF REVOC TRST	155.00
AMC420221	NORMA EXTENSION	KLF CHILDRENS TRUST	155.00
AMC420222	NORMA EXTENSION 1	KLF CHILDRENS TRUST	155.00
AMC420223	NORMA FRACTION	KLF CHILDRENS TRUST	155.00
AMC420224	RED FRACTION	KLF CHILDRENS TRUST	155.00
AMC420225	RED 9	KLF CHILDRENS TRUST	155.00
AMC420226	RED 11	KLF CHILDRENS TRUST	155.00
AMC420227	RED 12	KLF CHILDRENS TRUST	155.00
AMC420228	RED 13	KLF CHILDRENS TRUST	155.00
AMC420229	RED 14	KLF CHILDRENS TRUST	155.00



U.S. DEPARTMENT OF THE INTERIOR  
BUREAU OF LAND MANAGEMENT

## Mining Claims

Last modified: 08/31/2016 21:02:00

Status: **ACTIVE** Last Assmt Yr: **2017**Serial Number  
AMC420196[View](#) [Valid](#) [Delete](#) [Copy](#)[Serial Register Page](#)

## Case Header Details

Case Type	Claim Name	Commodity	Lead File Nr	Case Acres	Curr Mnt Fee	Military Waiver	Leave Military	Military Expiration
384101	ANNEX FRACTION		AMC420196	20.660	\$155.00			

[Update Header Details](#)

## Owner Details

Search Criteria: Search Column: [Search](#)

Proprietor Name(LFI)	Int Rel	Address	Address2	City	State	Zip
KLF CHILDRENS TRUST	58	7165 E UNIVERSITY DR STE 171		MESA	AZ	852076414
KLF REVOC TRST	58	7165 E UNIVERSITY DR STE 171		MESA	AZ	852076414
KLF TRST 1984	58	7165 E UNIVERSITY DR STE 171		MESA	AZ	852076414

[Update Customer Details](#) # Customers: 3 [Update Multiple Cases](#)

## Land Description Details

Meridian: Township: Range: Section: Search Column: [Search](#)

Meridian	Twp	Range	Sec	N	E	N	W	S	W	S	E	Geo St	County	Office	SMA
14	0100N	0170W	011	X	X	X	X	X	X	X	X	AZ	LA PAZ	LAKE HAVASU FO	BUREAU OF LAND MGMT

[Update Location Details](#) # Locations: [Update Multiple Cases](#)

## Action Details

Search Criteria: Search Column: [Search](#)

	Date (mm/dd/yyyy)	Code	Action Taken	Action Remarks	Receipt Nr
1	11/17/2012	403	LOCATION DATE		
2	12/06/2012	395	RECORDATION NOTICE RECD	1	2703361
3	08/30/2016	782	MAINTENANCE FEE PAYMENT	2017;\$155	3647445
4	08/28/2015	782	MAINTENANCE FEE PAYMENT	2016;\$155	3380367
5	07/24/2014	782	MAINTENANCE FEE PAYMENT	2015;\$155	3084942
6	08/29/2013	682	MAINTENANCE FEE/\$140	2014;\$140	2869560
7	07/23/2013	669	LAND STATUS CHECKED		

[Update Action Details](#) # Actions: 10 [Update Multiple Cases](#)

## Remarks

Search Criteria: Search Column: [Search](#)

Line #	Remarks
0001	KLF TRST' C/O EVFS, 7165 E. UNIVERSITY DR #171 MESA,
0002	AZ, 85207; NICKOLI EILERTSON, AGENT

[Update Remarks](#) # Remarks: 2 [Update Multiple Cases](#)

Top of Screen

## Order Detail

[Close](#)

Transaction ID2955499

Receive Date08/29/2013

Order TypeA

Receipt ID2869560

Order StatusP

Reference Transaction

Order Date08/29/2013

Last Updated By5079

Login ID5079

Last Update Usernhenry2

Loginnhenry2

Last Update Date8/29/13 16:30

Customer ID

Address19219 N 9TH ST

First Name

Address2

Middle Initial

CityPHOENIX StateAZ Zip -

Last Name

CountryUS

CompanyKLF FAMILY TRUST

Phone602.625.0151

Assignor ID

First Name

Middle Initial

Last Name

Company

AR flag

Historical Order Number

## Order Items

	OITranID	XferOI	OrderID	Login	OI-Date	Type	Qty	UnitPrice	Total	BillNumber	BillLine	BIID	CostCtr
1	6422039		2955499	nhenry2	08/29/2013	C	1.00	0.00	4760.00				LLAZ931000
2	6437701	6422039	2955499	LR2KMCII	09/06/2013	T	1.00	0.00	4760.00				LLAZ931000
3	6437702	6437701	2955499	LR2KMCII	09/06/2013	T	34.00	0.00	4760.00				LLAZ950000



## Order Detail

[Close](#)

Transaction ID3176265  
Order TypeA  
Order StatusP  
Order Date07/25/2014  
Login ID4268  
Loginahouston

Receive Date07/25/2014  
Receipt ID3084942  
Reference Transaction  
Last Updated By4268  
Last Update Userahouston  
Last Update Date7/25/14 10:28

Customer ID  
First NameKAREN  
Middle Initial  
Last NameLEFFALL  
Company

Address18757 WINDING LN  
Address2  
CityFORT WORTH StateTX Zip -  
CountryUS  
Phone817-261-0212

Assignor ID  
First Name  
Middle Initial  
Last Name  
Company  
AR flag

Historical Order Number

## Order Items

	OITranID	XferOI	OrderID	Login	OI-Date	Type	Qty	UnitPrice	Total	BillNumber	BillLine	BIID	CostCtr
1	6824128		3176265	ahouston	07/25/2014	C	1.00	0.00	5270.00				LLAZ931000
2	6827686	6824128	3176265	LR2KMCII	07/28/2014	T	1.00	0.00	5270.00				LLAZ931000
3	6827687	6827686	3176265	LR2KMCII	07/28/2014	T	34.00	0.00	5270.00				LLAZ950000

## Order Detail

[Close](#)

Transaction ID3478650

Receive Date08/28/2015

Order TypeA

Receipt ID3380367

Order StatusP

Reference Transaction

Order Date08/28/2015

Last Updated By2450

Login ID2450

Last Update Usertcoladon

Logintcoladon

Last Update Date8/28/15 16:55

Customer ID

Address19219 N 9TH ST

First Name

Address2

Middle Initial

CityPHOENIX StateAZ Zip -

Last Name

CountryUS

CompanyKLF FAMILY TRUST

Phone602.625.0151

Assignor ID

First Name

Middle Initial

Last Name

Company

AR flag

Historical Order Number

## Order Items

	OITranID	XferOI	OrderID	Login	OI-Date	Type	Qty	UnitPrice	Total	BillNumber	BillLine	BIID	CostCtr
1	7364471		3478650	tcoladon	08/28/2015	C	1.00	0.00	5270.00				LLAZ931000
2	7369001	7364471	3478650	LR2KMCII	08/31/2015	T	1.00	0.00	5270.00				LLAZ931000
3	7369002	7369001	3478650	LR2KMCII	08/31/2015	T	34.00	0.00	5270.00				LLAZ950000

## Order Detail

[Close](#)

Transaction ID3751432

Receive Date08/30/2016

Order TypeA

Receipt ID3647445

Order StatusP

Reference Transaction

Order Date08/30/2016

Last Updated By6019

Login ID6019

Last Update UserMCFAUTO

LoginMCFAUTO

Last Update Date8/31/16 8:50

Customer ID

Address19219 N. 9TH ST

First Name

Address2

Middle Initial

CityPHOENIX StateAZ Zip -

Last Name

CountryUS

CompanyEDDIE KALLOF

Phone

Assignor ID

First Name

Middle Initial

Last Name

Company

AR flag

Historical Order Number

## Order Items

	OITranID	XferOI	OrderID	Login	OI-Date	Type	Qty	UnitPrice	Total	BillNumber	BillLine	BIID	CostCtr
1	7832296		3751432	MCFAUTO	08/30/2016	C	1.00	0.00	5270.00				LLAZ950000
2	7838248	7832296	3751432	LR2KMCII	09/01/2016	T	1.00	0.00	-5270.00				LLAZ950000
3	7838249	7838248	3751432	LR2KMCII	09/01/2016	T	34.00	0.00	5270.00				LLAZ950000

**NOTICE!!**

**These documents have been scanned!**

**Do not place un-scanned documents beneath this notice!**

**Do not remove this notice from this file!**

GPO Jacket No. 560-102  
Print Order 61540  
Rise Business Services, LLC  
Job=AZ15 5/13/2019



Box Number= AZ15042



Claim Begin-End: AMC420196-AMC420229

3 Transfers



AZ15042-1

AMC420196-AMC421069

SUPERIOR COURT OF ARIZONA  
MARICOPA COUNTY

PB 2008-003066

07/15/2013

None of these interested parties has filed with the Court an objection to the settlement. Nor have any of these other purportedly interested parties appeared at today's hearing to voice an objection. Therefore, as to Dennis Kallof, Virginia Lynn Kinsley, Linda Wilson, Devon Barron, Sierra Kellogg, and James Salem on behalf of Josephine Salem, the terms of this settlement are deemed to be binding on them as well, and they are deemed to have waived their right to object.

Based upon the foregoing, the settlement as to all of these interested parties is approved and the Court will sign any order, if presented, to this effect.

**IT IS ORDERED** approving and settling formal written Stipulated Order and Judgment Conveying Real Property, signed by the Court on July 15, 2013 and filed herein.

**IT IS FURTHER ORDERED** approving and settling formal written Stipulated Order Regarding Deed of Release and Reconveyance Regarding Parcel 29 of Mohave County Parcels Owned by Ruth Ader Trust U/A/D May 13, 1986, signed by the Court on July 15, 2013 and filed herein.

**FILED:** Notice of Lodging Proposed Stipulated Order Regarding Deed of Release and Reconveyance Regarding Mohave County Parcels Owned by Ruth Ader Trust U/A/D May 13, 1986

9:03 a.m. Matter concludes.

All parties representing themselves must keep the Court updated with address changes. A form may be downloaded at: <http://www.superiorcourt.maricopa.gov/SuperiorCourt/Self-ServiceCenter>.

ENTERED  
SEP 06 2013  
BY: *TS*

Docket Code 022

Form P000

RECEIVED  
CLM AZ STATE OFFICE B.L.M. AZ STATE OFFICE  
2013 AUG 29 P 3:42 2013 AUG 30 A 10:29  
PHOENIX, ARIZONA PHOENIX, AZ



SUPERIOR COURT OF ARIZONA  
MARICOPA COUNTY

PB 2008-003066

07/15/2013

HON. ANDREW G. KLEIN

CLERK OF THE COURT

C. Vila  
Deputy

IN THE MATTER OF THE GUARDIANSHIP  
OF AND CONSERVATORSHIP FOR:

FREDERICK E KALLOF

AN ADULT NOW DECEASED

THOMAS G ASIMOU  
JOHN F MUNGER  
ROBERT J METLI  
RICK B KILFOY

MINUTE ENTRY

Courtroom OCH 103

8:57 a.m. This is the time set for Non-Appearance Hearing regarding approval of the settlement reached by the parties on June 6, 2013. East Valley Fiduciary Services is represented by counsel, Thomas Asimou.

A record of the proceedings is made by audio and/or videotape in lieu of a court reporter.

A settlement conference was held in this case on June 6, 2013. A full and final settlement was achieved between Petitioners Edwin Kallof, Alisa Kallof Kellogg, Thomas Asimou, East Valley Fiduciary Services, and Rick Kilfoy. The Court indicated that notice of the settlement needed to be provided to all interested parties in order to give any interested party an opportunity to object to this settlement.

On June 12, 2013, Thomas Asimou filed with the Court a Proof of Mailing avowing that any interested party who was not in Court at the settlement conference had been provided with notice of the Court's June 6, 2013 Minute Entry that addressed all of the terms of the settlement. On June 17, 2013, John Munger filed a separate statement of mailing avowing the same.

RECEIVED  
B.L.M. AZ STATE OFFICE  
2013 AUG 30 A 10:29  
PHOENIX, AZ  
RECEIVED  
ELM AZ STATE OFFICE  
2013 AUG 29 P 3:42  
PHOENIX, ARIZONA

DEPARTMENT OF THE INTERIOR  
BUREAU OF LAND MANAGEMENT  
MINING CLAIMS  
Customer Information - WITH Serial No. and Claim Name

ACTIVE CLAIMS

Run Date: 08/29/2013 04:22 PM

Page 1 of 1

Admin State: AZ

Geo State: AZ

KLF REVOC TRST

7165 E UNIVERSITY DR STE 171  
MESA, AZ 85207-6414

CUSTOMER ID: 2340587

<u>Serial No.</u>	<u>Claim Name/Number</u>	<u>Lead Serial No.</u>	<u>Disposition</u>
AMC420196	ANNEX FRACTION	AMC420196	ACTIVE
AMC420197	ANNEX 1	AMC420196	ACTIVE
AMC420198	ANNEX 2	AMC420196	ACTIVE
AMC420199	ANNEX 3	AMC420196	ACTIVE
AMC420200	ANNEX 4	AMC420196	ACTIVE
AMC420201	ANNEX 5	AMC420196	ACTIVE
AMC420202	ANNEX 8	AMC420196	ACTIVE
AMC420203	ANNEX 9	AMC420196	ACTIVE
AMC420204	BESSIE BELLE	AMC420196	ACTIVE
AMC420205	COBRE FRACTION	AMC420196	ACTIVE
AMC420206	COPPER GLANCE EXT	AMC420196	ACTIVE
AMC420207	COPPERGLANCEFRACTION	AMC420196	ACTIVE
AMC420208	KLF V-6	AMC420196	ACTIVE
AMC420209	KLF 13	AMC420196	ACTIVE
AMC420210	KLF 14	AMC420196	ACTIVE
AMC420211	KLF 15	AMC420196	ACTIVE
AMC420212	KLF 16	AMC420196	ACTIVE
AMC420213	KLF 17	AMC420196	ACTIVE
AMC420214	KLF 18	AMC420196	ACTIVE
AMC420215	KLF 19	AMC420196	ACTIVE
AMC420216	KLF 20	AMC420196	ACTIVE
AMC420217	KLF 21	AMC420196	ACTIVE
AMC420218	KLF 22	AMC420196	ACTIVE
AMC420219	KLF 181	AMC420196	ACTIVE
AMC420220	KLF 182	AMC420196	ACTIVE
AMC420221	NORMA EXTENSION	AMC420196	ACTIVE
AMC420222	NORMA EXTENSION 1	AMC420196	ACTIVE
AMC420223	NORMA FRACTION	AMC420196	ACTIVE
AMC420224	RED FRACTION	AMC420196	ACTIVE
AMC420225	RED 9	AMC420196	ACTIVE
AMC420226	RED 11	AMC420196	ACTIVE
AMC420227	RED 12	AMC420196	ACTIVE
AMC420228	RED 13	AMC420196	ACTIVE
AMC420229	RED 14	AMC420196	ACTIVE

Number of ACTIVE cases: 34

NO WARRANTY IS MADE BY BLM  
FOR USE OF THE DATA FOR  
PURPOSES NOT INTENDED BY BLM

PHOENIX, AZ

2013 AUG 30 A 10: 29

RECEIVED  
B.L.M. AZ STATE OFFICE



# BUREAU OF LAND MANAGEMENT

MAINTENANCE FEES FOR CLAIMS LISTED BELOW FOR YEAR 2014.

THE UNPATENTED MINING CLAIMS OF THE MINERAL HILL MINE, ARE LOCATED IN THE PLANET, MINERAL HILL, AND BILL WILLIAMS MINING DISTRICTS, LA PAZ COUNTY, ARIZONA.

34 TOTAL CLAIMS, LOCATED IN TOWNSHIP 10 N., RANGE 17 W., SECTIONS 2, 10, 11, AND OWNERS OF RECORD: KLF FAMILY TRUST, KLF REVOCABLE TRUST, AND KLF CHILDREN'S TRUST.

Attn: Mr. Edwin Kallof Co-Trustee 9219 N. 9<sup>th</sup> Street Phoenix, Az. 85020

EMAIL; [KLFMAIL@HOTMAIL.com](mailto:KLFMAIL@HOTMAIL.com) Mobile: 602-625-0151

NO.	CLAIM NAME	RECORDING DATA	AMC/BLM	TOWNSHIP	RANGE	SECTION
1.	ANNEX #1	DOC 301 PAGE 526	AMC 77411	10N	17W	11
2.	ANNEX # 2	DOC 301 PAGE 527	AMC 77412	10N	17W	11
3.	ANNEX # 3	DOC 301 PAGE 528	AMC 77413	10N	17W	11
4.	ANNEX # 4	DOC 516 PAGE 52	AMC 77414	10N	17W	11
5.	ANNEX # 5	DOC 516 PAGE 53	AMC 77415	10N	17W	11
6.	ANNEX # 8	DOC 516 PAGE 56	AMC 77418	10N	17W	11
7.	ANNEX # 9	DOC 516 PAGE 57	AMC 77419	10N	17W	11
8.	ANNEX FRACTION	DOC 431 PAGE 49	AMC 77420	10N	17W	11
9.	BESSIE BELLE	DOC 299 PAGE 216	AMC 77425	10N	17W	10, 11
10.	COBRA FRACTION	DOC 306 PAGE 190	AMC 77431	10N	17W	11
11.	NORMA EXTENSION	DOC 431 PAGE 44	AMC 77432	10N	17W	2, 11
12.	NORMA EXTENSION # 1	DOC 431 PAGE 45	AMC 77433	10N	17W	2
13.	NORMA FRACTION	DOC 431 PAGE 46	AMC 77434	10N	17W	2, 11
14.	RED # 9	DOC 469 PAGE 213	AMC 77454	10N	17W	10, 15
15.	RED # 11	DOC 516 PAGE 58	AMC 77456	10N	17W	10, 15
16.	RED # 12	DOC 516 PAGE 59	AMC 77457	10N	17W	10
17.	RED # 13	DOC 516 PAGE 60	AMC 77458	10N	17W	10
18.	RED # 14	DOC 516 PAGE 61	AMC 77459	10N	17W	10
19.	RED FRACTION	DOC 516 PAGE 62	AMC 77460	10N	17W	10
20.	COPPER GLANCE EXTENSION	DOC 431 PAGE 47	AMC 77462	10N	17W	2, 11
21.	COPPER GLANCE FRACTION	DOC 431 PAGE 48	AMC 77463	10N	17W	11
22.	KLF # 13	87-0868	AMC 265884	10N	17W	2, 11
23.	KLF # 14	87-0961	AMC 265885	10N	17W	2, 11
24.	KLF # 15	87-0869	AMC 265886	10N	17W	11
25.	KLF # 16	87-0962	AMC 265887	10N	17W	11
26.	KLF# 17	87-0870	AMC 265888	10N	17W	11
27.	KLF# 18	87-0963	AMC 265889	10N	17W	11
28.	KLF# 19	87-0871	AMC 265890	10N	17W	11
29.	KLF # 20	87-0964	AMC 265891	10N	17W	11
30.	KLF# 21	87-0872	AMC 265892	10N	17W	11
31.	KLF# 22	87-0965	AMC 265893	10N	17W	11
32.	KLF# 181	87-1470	AMC 266922	10N	17W	11
33.	KLF# 182	87-1471	AMC 266923	10N	17W	11
34.	KLF # V-6	87-3496	AMC 270982	10N	17W	11

See attached for new AMC numbers.

August 29, 2013

PLEASE NOTE CHANGE OF ADDRESS

Mr. Edwin Kallof

Co-Trustee KLF Family Trusts

9219 n. 9<sup>th</sup> St

Phoenix, Az. 85020

602-625-0151

KLFMAIL@HOTMAIL.COM

*Edwin J. Kallof*  
8-29-13

RECEIVED  
BLM AZ STATE OFFICE

2013 AUG 29 P 3:42

PHOENIX, ARIZONA

RECEIVED  
BLM AZ STATE OFFICE

2013 AUG 30 A 10:29

PHOENIX, ARIZONA

**United States Department of the Interior**  
**Bureau of Land Management**  
LANDS/RECREATION & PLANNING  
ONE N CENTRAL AVE  
PHOENIX, AZ 85004 -2203  
Phone: 602-417-9200

Receipt

No: 2869560

Transaction #: 2955499

Date of Transaction: 08/29/2013

## CUSTOMER:

KLF FAMILY TRUST  
9219 N 9TH ST  
PHOENIX, AZ 85020-2652 US

LINE #	QTY	DESCRIPTION	REMARKS	UNIT PRICE	TOTAL
1	1.00	LOCATABLE MINERALS / MINING CLAIMS- NOT NEW-UNADJUD, ONE AUTH NO. ONLY / MINING CLAIM MONEY RECEIVED CASES: AMC420196/\$4760.00	MAINT (34) 2014	- n/a -	4760.00
TOTAL:					\$4,760.00

PAYMENT INFORMATION			
1	AMOUNT:	4760.00	POSTMARKED: N/A
	TYPE:	CHECK	RECEIVED: 08/30/2013
	CHECK NO:	5479	
	NAME:	KALLOF, FREDERICK E 6710 N 22ND ST PHOENIX AZ 85016-1109 US	

## REMARKS

This receipt was generated by the automated BLM Collections and Billing System and is a paper representation of a portion of the official electronic record contained therein.



**NOTICE!!**

**These documents have been scanned!**

**Do not place un-scanned documents beneath this notice!**

**Do not remove this notice from this file!**

GPO Jacket No. 560-102  
Print Order 61540  
Rise Business Services, LLC  
Job=AZ15 5/13/2019



Box Number= AZ15042



Claim Begin-End: AMC420196-AMC420229

4 Miscellaneous



AZ15042-1

AMC420196-AMC421069

**NO  
DOCUMENTS  
FOUND**

NO DOCUMENTS FOUND  
NO DOCUMENTS FOUND

**NOTICE!!**

**These documents have been scanned!**

**Do not place un-scanned documents beneath this notice!**

**Do not remove this notice from this file!**

GPO Jacket No. 560-102  
Print Order 61540  
Rise Business Services, LLC  
Job=AZ15 5/13/2019



Box Number= AZ15042



Claim Begin-End: AMC420196-AMC420229

5 Annual Filings



AZ15042-1

AMC420196-AMC421069





# DECONCINI McDONALD YETWIN & LACY

A PROFESSIONAL CORPORATION

ATTORNEYS AT LAW

2525 EAST BROADWAY BOULEVARD • SUITE 200 • TUCSON, ARIZONA 85716-5300  
(520) 322-5000 • (520) 322-5585 (FAX)

Amc 420196

DMYL.COM

DENISE M. BAINTON  
LISA J. BOWEY  
ALICE W. CALLISON  
BARRY M. COREY  
JODY A. CORRALES  
PETER B. GOLDMAN  
NATHAN B. HANNAH  
STEVEN J. ITKIN  
JAMES A. JUTRY  
JOHN C. LACY  
ZELMA LETARTE  
KATHRYN B. NELSON

RYAN D. O'NEAL  
JOHN C. RICHARDSON  
LISA ANNE SMITH  
SPENCER A. SMITH  
KIMBERLY C. SOTO  
SESALY O. STAMPS  
TYLER H. STANTON  
JAMES M. SUSA  
PAUL M. TILLEY  
MEGAN J. TROG  
GARY F. URMAN  
MICHAEL R. URMAN

**OF COUNSEL:**

RICHARD M. YETWIN  
BARRON & ASSOCIATES, P.C. - JOHN H. BARRON, III

**FIRM FOUNDERS:**

EVO A. DECONCINI (1901-1986)  
JOHN R. McDONALD (1933-2012)  
DENNIS W. DECONCINI

**PHOENIX OFFICE:**

7310 NORTH 16TH STREET, SUITE 205  
PHOENIX, ARIZONA 85020  
(602) 282-0500  
FAX: (602) 282-0520

August 30, 2019

PLEASE REPLY TO TUCSON  
KSOTO@DMYL.COM

**Via Federal Express**

Arizona State Office  
Bureau of Land Management  
Attention: Public Room  
One North Central Avenue, Suite 800  
Phoenix, AZ 85004-4427

RE: Payment of Claim Maintenance Fee – KLF Children's Trust/KLF Trust 1984/KLF Revocable Trust

Dear Bureau of Land Management Officials:

Delivered herewith is a check in the amount of \$5,610.00, as payment of the claim maintenance fees pursuant to 30 U.S.C. § 28f(a), as adjusted by 30 U.S.C. § 28j(c) and implemented by notice in 74 Federal Register 30959-62 (June 29, 2009) and as amended by the Consolidated Appropriations Act 2012, Pub. L. No. 112-74, 125 Stat. 786 (2011), a notice in 79 Federal Register 36662-65 (June 30, 2014), and 84 Federal Register 31219-22 (July 1, 2019). Karen Leffall, on behalf of the owners of the claims, KLF Children's Trust, KLF Trust 1984, and KLF Revocable Trust, is paying a maintenance fee of \$165 per claim for the assessment year beginning September 1, 2019. Also enclosed is a copy of the Certification of Payment of Maintenance Fee in Lieu of Affidavit of Annual Assessment Work to be recorded with the La Paz County Recorder's Office.

**Please return a date-stamped copy of this letter and the affidavit along with the receipt for payment to this office.**

//

//

//

//

RECEIVED  
BLM STATE OFFICE  
2019 SEP -4 P 2:00  
PHOENIX, ARIZONA

# 4555041

ENTERED  
SEP 10 2019  
BY:

DeCONCINI McDONALD YETWIN & LACY

A PROFESSIONAL CORPORATION  
ATTORNEYS AT LAW

August 30, 2019

Page 2

Thank you for your assistance and please feel free to contact me or Gary Urman with any questions or concerns.

Sincerely,

A handwritten signature in black ink, appearing to read 'K. Soto', with a stylized flourish extending from the end.

Kimberly C. Soto

Enclosures (2)

I:\FILES\DOCS\LEFF01\120575\LTR\14C6756.DOCX



After recording, please return to:

Gary F. Urman  
DeConcini McDonald Yetwin & Lacy, P.C.  
2525 E. Broadway Blvd., #200  
Tucson, AZ 85716

STATE OF ARIZONA                    )  
  ) ss:  
County of Pima                        )

**CERTIFICATION OF PAYMENT OF MAINTENANCE FEE  
IN LIEU OF AFFIDAVIT OF ANNUAL ASSESSMENT WORK**

Gary F. Urman, being first duly sworn, deposes and says that:

1. He is an agent for Karen Leffall, who has paid the claim maintenance fees on behalf of the owner of the unpatented lode mining claims situated in La Paz County, Arizona (the "Claims"), the location notices for which are of record in said county, and in the records of the Arizona State Office of the Bureau of Land Management under the file numbers indicated in the attached Exhibit A.

2. Pursuant to the 30 U.S.C. § 28f(a), as adjusted by 30 U.S.C. § 28j(c) and implemented by notice in 74 Federal Register 30959-62 (June 29, 2009) and as amended by the Consolidated Appropriations Act 2012, Pub. L. No. 112-74, 125 Stat. 786 (2011), a notice in 79 *Federal Register* 36662-65 (June 30, 2014), and 84 *Federal Register* 31219-22 (July 1, 2019), Ms. Leffall has paid a maintenance fee of \$165.00 for each lode claim for the assessment year beginning September 1, 2019. This Certificate is in lieu of an affidavit of performance of annual assessment work or notice of intent to hold.

3. The name and address of the owner of Claims for which this Certificate is prepared are KLF Children's Trust, KLF Trust 1984, and KLF Revocable Trust, 9219 N. 9<sup>th</sup> St., Phoenix, AZ, 85020-2652.

THIS IS NOT A CHANGE IN ADDRESS.

.....

RECEIVED  
BLM AZ STATE OFFICE  
2019 SEP -4 P 2:00  
PHOENIX, ARIZONA

4. The Claims are held and claimed by the owner for the valuable mineral contained therein.

DATED this \_\_\_\_ day of September, 2019.

\_\_\_\_\_  
Gary F. Urman

Sworn to and subscribed before me this \_\_\_\_ day September, 2019, by  
Gary F. Urman.

\_\_\_\_\_  
Notary Public

RECEIVED  
BLM AZ STATE OFFICE  
2019 SEP -4 P 2:00  
PHOENIX, ARIZONA

## EXHIBIT A

The following claims are situated in the Bill Williams Mining District, La Paz County, Arizona, in Sections 2, 3, 10, 11, and 15 of Township 10 North, Range 17 West, G&SR Mer., Arizona.

Name of Claim	Location Date	La Paz Records Document Number	BLM Serial Number
ANNEX FRACTION	11/17/2012	2012-06000	AMC420196
ANNEX 1	11/17/2012	2012-06001	AMC420197
ANNEX 2	11/17/2012	2012-06002	AMC420198
ANNEX 3	11/17/2012	2012-06003	AMC420199
ANNEX 4	11/20/2012	2012-06004	AMC420200
ANNEX 5	11/20/2012	2012-06005	AMC420201
ANNEX 8	11/20/2012	2012-06006	AMC420202
ANNEX 9	11/20/2012	2012-06007	AMC420203
BESSIE BELLE	11/17/2012	2012-06008	AMC420204
COBRE FRACTION	11/17/2012	2012-06009	AMC420205
COPPER GLANCE EXTENSION	11/14/2012	2012-06010	AMC420206
COPPER GLANCE FRACTION	11/14/2012	2012-06011	AMC420207
KLF V-6	11/17/2012	2012-06012	AMC420208
KLF 13	11/19/2012	2012-06013	AMC420209
KLF 14	11/19/2012	2012-06014	AMC420210
KLF 15	11/19/2012	2012-06015	AMC420211
KLF 16	11/19/2012	2012-06016	AMC420212
KLF 17	11/19/2012	2012-06017	AMC420213
KLF 18	11/19/2012	2012-06018	AMC420214
KLF 19	11/19/2012	2012-06019	AMC420215
KLF 20	11/19/2012	2012-06020	AMC420216
KLF 21	11/19/2012	2012-06021	AMC420217
KLF 22	11/19/2012	2012-06022	AMC420218

Name of Claim	Location Date	La Paz Records Document Number	BLM Serial Number
KLF 181	11/20/2012	2012-06023	AMC420219
KLF 182	11/17/2012	2012-06024	AMC420220
NORMA EXTENSION	11/14/2012	2012-06025	AMC420221
NORMA EXTENSION 1	11/14/2012	2012-06026	AMC420222
NORMA FRACTION	11/14/2012	2012-06027	AMC420223
RED FRACTION	11/16/2012	2012-06028	AMC420224
RED 9	11/15/2012	2012-06029	AMC420225
RED 11	11/15/2012	2012-06030	AMC420226
RED 12	11/15/2012	2012-06031	AMC420227
RED 13	11/15/2012	2012-06032	AMC420228
RED 14	11/15/2012	2012-06033	AMC420229

I:\FILES\DOCS\LEFF01\120575\AFF\14C6746.DOCX

RECEIVED  
BLM AZ STATE OFFICE  
2019 SEP -4 P 2:00  
PHOENIX, ARIZONA

# FedEx®

## Express

ST 17.2  
276  
16:00  
09/03  
D  
9  
Par

ORIGIN ID: TUSA (520) 322-5000  
DECONCINI MCDONALD ETAL  
KIMBERLY C. SOTO  
2525 E. BROADWAY BLVD.  
SUITE 200  
TUCSON, AZ 85716  
UNITED STATES US

SHIP DATE: 30AUG19  
ACTWGT: 1.00 LB  
CAD: 3678665INET4160

BILL SENDER

TO ATTENTION: PUBLIC ROOM  
BUREAU OF LAND MANAGEMENT  
ONE NORTH CENTRAL AVENUE  
SUITE 800  
PHOENIX AZ 85004

(602) 417-9200

REF: 120575 KCSIORH

INV.

PO

DEPT.



FedEx  
Express



TUE - 03 SEP 3:00P  
STANDARD OVERNIGHT

TRK# 7761 2818 7302

0201

**XH ZSYA**

85004  
AZ-US PHX



2019 SEP - 4 P 2:00

RECEIVED  
BLM AZ STATE OFFICE

Insert shipping  
document here.



ORIGIN ID: TUSA (520) 322-5000  
 DECONCINI, McDONALD ET AL  
 KIMBERLY C. SOTO  
 2929 E. BROADWAY BLVD.  
 SUITE 200  
 TUCSON, AZ 85716  
 UNITED STATES US

SHIP DATE: 30AUG19  
 ACTWGT: 1.00 LB  
 CAD: 3676665/NET4160  
 BILL SENDER

TO ATTENTION: PUBLIC ROOM

BUREAU OF LAND MANAGEMENT  
 ONE NORTH CENTRAL AVENUE  
 SUITE 800

PHOENIX AZ 85004

REF: 120575 KCS/CRH  
 (602) 417-9200  
 INV: DEPT:

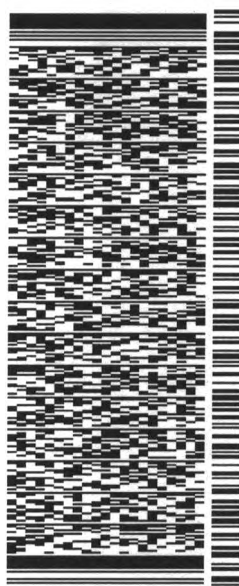

J192019062401uv

TRK# 7761 2818 7302  
 0201

TUE - 03 SEP 3:00P  
 STANDARD OVERNIGHT

XHZSYA  
 85004  
 AZ-US PHX



00:2 d h - 33S 610Z

RECEIVED  
 BLM AZ STATE OFFICE

#### After printing this label:

1. Use the 'Print' button on this page to print your label to your laser or inkjet printer.
2. Fold the printed page along the horizontal line.
3. Place label in shipping pouch and affix it to your shipment so that the barcode portion of the label can be read and scanned.

**Warning:** Use only the printed original label for shipping. Using a photocopy of this label for shipping purposes is fraudulent and could result in additional billing charges, along with the cancellation of your FedEx account number.

Use of this system constitutes your agreement to the service conditions in the current FedEx Service Guide, available on [fedex.com](http://fedex.com). FedEx will not be responsible for any claim in excess of \$100 per package, whether the result of loss, damage, delay, non-delivery, misdelivery, or misinformation, unless you declare a higher value, pay an additional charge, document your actual loss and file a timely claim. Limitations found in the current FedEx Service Guide apply. Your right to recover from FedEx for any loss, including intrinsic value of the package, loss of sales, income interest, profit, attorney's fees, costs, and other forms of damage whether direct, incidental, consequential, or special is limited to the greater of \$100 or the authorized declared value. Recovery cannot exceed actual documented loss. Maximum for items of extraordinary value is \$1,000, e.g. jewelry, precious metals, negotiable instruments and other items listed in our Service Guide. Written claims must be filed within strict time limits, see current FedEx Service Guide.

**United States Department of the Interior**  
**Bureau of Land Management**  
 DIV OF LANDS, MINRLS & ENERGY  
 ONE N CENTRAL AVE  
 PHOENIX, AZ 85004 -4427  
 Phone: 602-417-9200

## Receipt

No:

4555041

**Transaction #:** 4676158**Date of Transaction:** 09/05/2019

## CUSTOMER:

DECONCINI MCDONALD YETWIN & LACY P C  
 2525 E BROADWAY BLVD STE 200  
 TUCSON, AZ 85716-5350 US

LINE #	QTY	DESCRIPTION	REMARKS	UNIT PRICE	TOTAL
1	1.00	LOCATABLE MINERALS / MINING CLAIMS- NOT NEW-UNADJUD, ONE AUTH NO. ONLY / MINING CLAIM MONEY RECEIVED CASES: AMC420196/\$5610.00	MAINT 2020/34	- n/a -	5610.00
<b>TOTAL:</b>					<b>\$5,610.00</b>

PAYMENT INFORMATION				
1	AMOUNT:	5610.00	POSTMARKED:	N/A
	TYPE:	CHECK	RECEIVED:	09/04/2019
	CHECK NO:	069672		
	NAME:	DECONCINI MCDONALD YETWIN & LACY P C 2525 E BROADWAY BLVD STE 200 TUCSON AZ 85716-5350 US		

## REMARKS

KLF CHILDREN'S TRUST/KLF TRUST 1984/KLF REVOCABLE TRUST

This receipt was generated by the automated BLM Collections and Billing System and is a paper representation of a portion of the official electronic record contained therein.

DEPARTMENT OF THE INTERIOR  
BUREAU OF LAND MANAGEMENT  
MINING CLAIMS

Run Date/Time: 9/11/2018

MC Maintenance Fees Paid Through the BLM Pay Portal  
(by Date Paid)

Page 666 Of 723

**CBS Receipt: 4252549**

Printed For Lead File # AMC420196

Agency Tracking ID: 1535751489

Assessment Year: 2019

Number of BLM Serial Nr: 34

Paid On: 8/31/2018

Total Amount Paid: \$5,270.00

Claim Name	BLM Serial No	Lead File No	Amount Paid
ANNEX FRACTION	AMC420196	AMC420196	\$155.00
ANNEX 1	AMC420197	AMC420196	\$155.00
ANNEX 2	AMC420198	AMC420196	\$155.00
ANNEX 3	AMC420199	AMC420196	\$155.00
ANNEX 4	AMC420200	AMC420196	\$155.00
ANNEX 5	AMC420201	AMC420196	\$155.00
ANNEX 8	AMC420202	AMC420196	\$155.00
ANNEX 9	AMC420203	AMC420196	\$155.00
BESSIE BELLE	AMC420204	AMC420196	\$155.00
COBRE FRACTION	AMC420205	AMC420196	\$155.00
COPPER GLANCE EXT	AMC420206	AMC420196	\$155.00
COPPERGLANCEFRACTION	AMC420207	AMC420196	\$155.00
KLF V-6	AMC420208	AMC420196	\$155.00
KLF 13	AMC420209	AMC420196	\$155.00
KLF 14	AMC420210	AMC420196	\$155.00
KLF 15	AMC420211	AMC420196	\$155.00
KLF 16	AMC420212	AMC420196	\$155.00
KLF 17	AMC420213	AMC420196	\$155.00
KLF 18	AMC420214	AMC420196	\$155.00
KLF 19	AMC420215	AMC420196	\$155.00
KLF 20	AMC420216	AMC420196	\$155.00
KLF 21	AMC420217	AMC420196	\$155.00
KLF 22	AMC420218	AMC420196	\$155.00
KLF 181	AMC420219	AMC420196	\$155.00

NO WARRANTY IS MADE BY BLM FOR USE OF THE DATA FOR PURPOSES NOT INTENDED BY BLM

**DEPARTMENT OF THE INTERIOR  
BUREAU OF LAND MANAGEMENT  
MINING CLAIMS**

Run Date/Time: 9/11/2018

**MC Maintenance Fees Paid Through the BLM Pay Portal  
(by Date Paid)**

Page 667 Of 723

KLF 182	AMC420220	AMC420196	\$155.00
NORMA EXTENSION	AMC420221	AMC420196	\$155.00
NORMA EXTENSION 1	AMC420222	AMC420196	\$155.00
NORMA FRACTION	AMC420223	AMC420196	\$155.00
RED FRACTION	AMC420224	AMC420196	\$155.00
RED 9	AMC420225	AMC420196	\$155.00
RED 11	AMC420226	AMC420196	\$155.00
RED 12	AMC420227	AMC420196	\$155.00
RED 13	AMC420228	AMC420196	\$155.00
RED 14	AMC420229	AMC420196	\$155.00



## United States Department of the Interior

## Bureau of Land Management

BUSINESS &amp; SUPPORT SVCS DIV

ONE N CENTRAL AVE SUITE 800

PHOENIX, AZ 85004 -4427

Phone: 602-417-9200

Receipt

No:

4252549

Transaction #: 4368066

Date of Transaction: 08/31/2018

CUSTOMER:

TERRY L. MIKA  
6041 EDGEMONT  
SCOTTSDALE, AZ 85257 US

LINE #	QTY	DESCRIPTION	REMARKS	UNIT PRICE	TOTAL
1	1.00	LOCATABLE MINERALS / MINING CLAIMS-NOT NEW-UNADJUD, ONE AUTH NO. ONLY / MINING CLAIM MONEY RECEIVED CASES: AMC420196/\$5270.00		- n/a -	5270.00
TOTAL:					\$5,270.00

## PAYMENT INFORMATION

NOTE: Items will appear on credit card statement as "BLM O Mining Claim".

1	AMOUNT:	5270.00	POSTMARKED:	N/A
	TYPE:	CREDIT CARD	RECEIVED:	08/31/2018
	NAME:	TERRY L. MIKA 6041 EDGEMONT SCOTTSDALE AZ 85257 US		
	CARD NO:	XXXXXXXXXXXX6555	AUTH CODE:	09256D
	NAME ON CARD:	TERRY L. MIKA		
	SIGNATURE:			

## REMARKS

This receipt was generated by the automated BLM Collections and Billing System and is a paper representation of a portion of the official electronic record contained therein.



Run Date: 09/05/17

Run Time: 02:33 PM

**DEPARTMENT OF THE INTERIOR  
BUREAU OF LAND MANAGEMENT  
MINING CLAIMS**

**MC Maintenance Fees Paid Through the BLM Pay Portal**

**CBS Receipt: 3965368**

Printed For Lead File # AMC420196

Agency Tracking ID: 1504030192

Assessment Year: 2018

Number of BLM Serial Nr: 34

Paid On: 08/29/2017

Total Amount Paid: \$5,270.00

Claim Name	BLM Serial No	Lead File No	Amount Paid
ANNEX FRACTION	AMC420196	AMC420196	\$155.00
ANNEX 1	AMC420197	AMC420196	\$155.00
ANNEX 2	AMC420198	AMC420196	\$155.00
ANNEX 3	AMC420199	AMC420196	\$155.00
ANNEX 4	AMC420200	AMC420196	\$155.00
ANNEX 5	AMC420201	AMC420196	\$155.00
ANNEX 8	AMC420202	AMC420196	\$155.00
ANNEX 9	AMC420203	AMC420196	\$155.00
BESSIE BELLE	AMC420204	AMC420196	\$155.00
COBRE FRACTION	AMC420205	AMC420196	\$155.00
COPPER GLANCE EXT	AMC420206	AMC420196	\$155.00
COPPERGLANCEFRACTION	AMC420207	AMC420196	\$155.00
KLF V-6	AMC420208	AMC420196	\$155.00
KLF 13	AMC420209	AMC420196	\$155.00
KLF 14	AMC420210	AMC420196	\$155.00
KLF 15	AMC420211	AMC420196	\$155.00
KLF 16	AMC420212	AMC420196	\$155.00
KLF 17	AMC420213	AMC420196	\$155.00
KLF 18	AMC420214	AMC420196	\$155.00
KLF 19	AMC420215	AMC420196	\$155.00
KLF 20	AMC420216	AMC420196	\$155.00
KLF 21	AMC420217	AMC420196	\$155.00
KLF 22	AMC420218	AMC420196	\$155.00
KLF 181	AMC420219	AMC420196	\$155.00
KLF 182	AMC420220	AMC420196	\$155.00
NORMA EXTENSION	AMC420221	AMC420196	\$155.00
NORMA EXTENSION 1	AMC420222	AMC420196	\$155.00
NORMA FRACTION	AMC420223	AMC420196	\$155.00
RED FRACTION	AMC420224	AMC420196	\$155.00
RED 9	AMC420225	AMC420196	\$155.00
RED 11	AMC420226	AMC420196	\$155.00
RED 12	AMC420227	AMC420196	\$155.00
RED 13	AMC420228	AMC420196	\$155.00
RED 14	AMC420229	AMC420196	\$155.00

**NO WARRANTY IS MADE BY BLM FOR USE OF THE DATA FOR PURPOSES NOT INTENDED BY BLM**

**United States Department of the Interior**  
**Bureau of Land Management**  
BUSINESS & SUPPORT SVCS DIV  
ONE N CENTRAL AVE SUITE 800  
PHOENIX, AZ 85004 -4427  
Phone: 602-417-9200

Receipt

No: 3965368

Transaction #: 4075244

Date of Transaction: 08/29/2017

## CUSTOMER:

DAVID MIKA  
6041 EDGEMONT  
SCOTTSDALE, AZ 85257 US

LINE #	QTY	DESCRIPTION	REMARKS	UNIT PRICE	TOTAL
1	1.00	LOCATABLE MINERALS / MINING CLAIMS- NOT NEW-UNADJUD, ONE AUTH NO. ONLY / MINING CLAIM MONEY RECEIVED CASES: AMC420199/\$5270.00		- n/a -	5270.00
TOTAL:					\$5,270.00

## PAYMENT INFORMATION

NOTE: Items will appear on credit card statement as "BLM O Mining Claim".

1	AMOUNT:	5270.00	POSTMARKED:	N/A
	TYPE:	CREDIT CARD	RECEIVED:	08/29/2017
	NAME:	DAVID MIKA 6041 EDGEMONT SCOTTSDALE AZ 85257 US		
	CARD NO:	XXXXXXXXXXXX3216	AUTH CODE:	09377D
	NAME ON CARD:	DAVID MIKA		
	EXPIRES:	12/2018		
	SIGNATURE:			

## REMARKS

This receipt was generated by the automated BLM Collections and Billing System and is a paper representation of a portion of the official electronic record contained therein.



Run Date: 09/14/16

Run Time: 01:48 PM

**DEPARTMENT OF THE INTERIOR  
BUREAU OF LAND MANAGEMENT  
MINING CLAIMS**

**MC Maintenance Fees Paid Through the BLM Pay Portal**

**CBS Receipt: 3647445**

Printed For Lead File # **AMC420196**

Agency Tracking ID: 1472583811

Assessment Year: 2017

Number of BLM Serial Nr: 34

Paid On: 08/30/2016

Total Amount Paid: \$5,270.00

Claim Name	BLM Serial No	Lead File No	Amount Paid
ANNEX FRACTION	AMC420196	AMC420196	\$155.00
ANNEX 1	AMC420197	AMC420196	\$155.00
ANNEX 2	AMC420198	AMC420196	\$155.00
ANNEX 3	AMC420199	AMC420196	\$155.00
ANNEX 4	AMC420200	AMC420196	\$155.00
ANNEX 5	AMC420201	AMC420196	\$155.00
ANNEX 8	AMC420202	AMC420196	\$155.00
ANNEX 9	AMC420203	AMC420196	\$155.00
BESSIE BELLE	AMC420204	AMC420196	\$155.00
COBRE FRACTION	AMC420205	AMC420196	\$155.00
COPPER GLANCE EXT	AMC420206	AMC420196	\$155.00
COPPERGLANCEFRACTION	AMC420207	AMC420196	\$155.00
KLF V-6	AMC420208	AMC420196	\$155.00
KLF 13	AMC420209	AMC420196	\$155.00
KLF 14	AMC420210	AMC420196	\$155.00
KLF 15	AMC420211	AMC420196	\$155.00
KLF 16	AMC420212	AMC420196	\$155.00
KLF 17	AMC420213	AMC420196	\$155.00
KLF 18	AMC420214	AMC420196	\$155.00
KLF 19	AMC420215	AMC420196	\$155.00
KLF 20	AMC420216	AMC420196	\$155.00
KLF 21	AMC420217	AMC420196	\$155.00
KLF 22	AMC420218	AMC420196	\$155.00
KLF 181	AMC420219	AMC420196	\$155.00
KLF 182	AMC420220	AMC420196	\$155.00
NORMA EXTENSION	AMC420221	AMC420196	\$155.00
NORMA EXTENSION 1	AMC420222	AMC420196	\$155.00
NORMA FRACTION	AMC420223	AMC420196	\$155.00
RED FRACTION	AMC420224	AMC420196	\$155.00
RED 9	AMC420225	AMC420196	\$155.00
RED 11	AMC420226	AMC420196	\$155.00
RED 12	AMC420227	AMC420196	\$155.00
RED 13	AMC420228	AMC420196	\$155.00
RED 14	AMC420229	AMC420196	\$155.00

**NO WARRANTY IS MADE BY BLM FOR USE OF THE DATA FOR PURPOSES NOT INTENDED BY BLM**

**United States Department of the Interior**  
**Bureau of Land Management**  
BUSINESS & SUPPORT SVCS DIV  
ONE N CENTRAL AVE SUITE 800  
PHOENIX, AZ 85004 -4427  
Phone: (602) 417-9200

Receipt

No: 3647445

<b>Transaction #:</b> 3751432	
<b>Date of Transaction:</b> 08/30/2016	
CUSTOMER:	
	EDDIE KALLOF 9219 N. 9TH ST PHOENIX, AZ 85020 US

LINE #	QTY	DESCRIPTION	REMARKS	UNIT PRICE	TOTAL
1	1.00	LOCATABLE MINERALS / MINING CLAIMS- NOT NEW-UNADJUD, ONE AUTH NO. ONLY / MINING CLAIM MONEY RECEIVED CASES: AMC420199/\$5270.00		- n/a -	5270.00
TOTAL:					\$5,270.00

PAYMENT INFORMATION			
NOTE: Items will appear on credit card statement as "BLM O Mining Claim".			
1	AMOUNT:	5270.00	POSTMARKED: N/A
	TYPE:	CREDIT CARD	RECEIVED: 08/30/2016
	NAME:	EDDIE KALLOF 9219 N. 9TH ST PHOENIX AZ 85020 US	
	CARD NO:	XXXXXXXXXXXX3022	AUTH CODE: 174465
	NAME ON CARD:	EDDIE KALLOF	
	EXPIRES:	06/2020	
	SIGNATURE:		

REMARKS

This receipt was generated by the automated BLM Collections and Billing System and is a paper representation of a portion of the official electronic record contained therein.



## BUREAU OF LAND MANAGEMENT

## MAINTENANCE FEES FOR CLAIMS LISTED BELOW FOR YEAR 2016.

THE UNPATENTED MINING CLAIMS OF THE MINERAL HILL MINE, ARE LOCATED  
IN THE PLANET, MINERAL HILL, AND BILL WILLIAMS MINING DISTRICTS, LA PAZ COUNTY, ARIZONA.

34 TOTAL CLAIMS, LOCATED IN TOWNSHIP 10 N., RANGE 17 W., SECTIONS 2, 10, 11, AND 15.

**OWNERS OF RECORD: KLF FAMILY TRUST, KLF REVOCABLE TRUST, AND KLF CHILDRENS' TRUST.**

ATTN: Mr. Edwin J. Kallof Co-trustee 9219 N. 9<sup>th</sup> Street. Phoenix, Az 85020

Mobile: 602-625-0151 Email ; KLFMAIL@Hotmail.com

NO.	CLAIM NAME	RECORDING DATA	AMC/BLM	TOWNSHIP	RANGE	SECTION
1.	ANNEX FRACTION	DOC 431 PAGE 49	AMC420196	10N	17W	11
2.	ANNEX #1	DOC 301 PAGE 526	AMC 420197	10N	17W	11
3.	ANNEX # 2	DOC 301 PAGE 527	AMC 420198	10N	17W	11
4.	ANNEX # 3	DOC 301 PAGE 528	AMC 420199	10N	17W	11
5.	ANNEX # 4	DOC 516 PAGE 52	AMC 420200	10N	17W	11
6.	ANNEX # 5	DOC 516 PAGE 53	AMC 420201	10N	17W	11
7.	ANNEX # 8	DOC 516 PAGE 56	AMC 420202	10N	17W	11
8.	ANNEX # 9	DOC 516 PAGE 57	AMC 420203	10N	17W	11
9.	BESSIE BELLE	DOC 299 PAGE 216	AMC 402204	10N	17W	10, 11
10.	COBRA FRACTION	DOC 306 PAGE 190	AMC 402205	10N	17W	11
11.	NORMA EXTENSION	DOC 431 PAGE 44	AMC 402221	10N	17W	2, 11
12.	NORMA EXTENSION # 1	DOC 431 PAGE 45	AMC 402222	10N	17W	2
13.	NORMA FRACTION	DOC 431 PAGE 46	AMC 420223	10N	17W	2, 11
14.	RED # 9	DOC 469 PAGE 213	AMC 420225	10N	17W	10, 15
15.	RED # 11	DOC 516 PAGE 58	AMC 420226	10N	17W	10, 15
16.	RED # 12	DOC 516 PAGE 59	AMC 420227	10N	17W	10
17.	RED # 13	DOC 516 PAGE 60	AMC 420228	10N	17W	10
18.	RED # 14	DOC 516 PAGE 61	AMC 420229	10N	17W	10
19.	RED FRACTION	DOC 516 PAGE 62	AMC 420224	10N	17W	10
20.	COPPER GLANCE EXTENSION	DOC 431 PAGE 47	AMC 420206	10N	17W	2, 11
21.	COPPER GLANCE FRACTION	DOC 431 PAGE 48	AMC 420207	10N	17W	11
22.	KLF # 13	87-0868	AMC 420209	10N	17W	2, 11
23.	KLF # 14	87-0961	AMC 420210	10N	17W	2, 11
24.	KLF # 15	87-0869	AMC 420211	10N	17W	11
25.	KLF # 16	87-0962	AMC 420212	10N	17W	11
26.	KLF# 17	87-0870	AMC 420213	10N	17W	11
27.	KLF# 18	87-0963	AMC 420214	10N	17W	11
28.	KLF# 19	87-0871	AMC 420215	10N	17W	11
29.	KLF # 20	87-0964	AMC 420216	10N	17W	11
30.	KLF# 21	87-0872	AMC 420217	10N	17W	11
31.	KLF# 22	87-0965	AMC 420218	10N	17W	11
32.	KLF# 181	87-1470	AMC 420219	10N	17W	11
33.	KLF# 182	87-1471	AMC 420220	10N	17W	11
34.	KLF # V-6	87-3496	AMC 420208	10N	17W	11

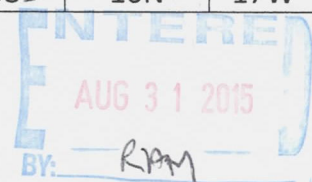

420196

RECEIVED  
AUG 28 2015  
P 3:41

United States Department of the Interior  
Bureau of Land Management  
LANDS/RECREATION & PLANNING  
ONE N CENTRAL AVE  
PHOENIX, AZ 85004 -2203  
Phone: 602-417-9200

Receipt

No: 3380367

<b>Transaction #:</b> 3478650	
<b>Date of Transaction:</b> 08/28/2015	
CUSTOMER:	
	KLF FAMILY TRUST 9219 N 9TH ST PHOENIX, AZ 85020-2652 US

LINE #	QTY	DESCRIPTION	REMARKS	UNIT PRICE	TOTAL
1	1.00	LOCATABLE MINERALS / MINING CLAIMS- NOT NEW-UNADJUD, ONE AUTH NO. ONLY / MINING CLAIM MONEY RECEIVED <b>CASES:</b> AMC420196/\$5270.00	MAINT 2016/34	- n/a -	5270.00
<b>TOTAL:</b>					<b>\$5,270.00</b>

PAYMENT INFORMATION				
1	AMOUNT:	5270.00	POSTMARKED:	N/A
	TYPE:	CHECK	RECEIVED:	08/28/2015
	CHECK NO:	226		
	NAME:	KLF FAMILY TRUST KALLOF, EDDIE J 9219 N 9TH ST PHOENIX AZ 85020-2652 US		

REMARKS

This receipt was generated by the automated BLM Collections and Billing System and is a paper representation of a portion of the official electronic record contained therein.

ENTERED  
AUG 31 2015  
BY: R. [Signature]



AMC 420196

782

Name of Claim	La Paz Records Instrument No.	BLM A MC No.
ANNEX 5	2012-06005	420201
ANNEX 8	2012-06006	420202
ANNEX 9	2012-06007	420203
BESSIE BELLE	2012-06008	420204
COBRE FRACTION	2012-06009	420205
COPPER GLANCE EXTENSION	2012-06010	420206
COPPER GLANCE FRACTION	2012-06011	420207
KLF V 6	2012-06012	420208
KLF 13	2012-06013	420209
KLF 14	2012-06014	420210
KLF 15	2012-06015	420211
KLF 16	2012-06016	420212
KLF 17	2012-06017	420213
KLF 18	2012-06018	420214
KLF 19	2012-06019	420215
KLF 20	2012-06020	420216
KLF 21	2012-06021	420217
KLF 22	2012-06022	420218
KLF 181	2012-06023	420219
KLF 182	2012-06024	420220
NORMA EXTENSION	2012-06025	420221
NORMA EXTENSION 1	2012-06026	420222
NORMA FRACTION	2012-06027	420223
RED FRACTION	2012-06028	420224
RED 9	2012-06029	420225
RED 11	2012-06030	420226
RED 12	2012-06031	420227
RED 13	2012-06032	420228
RED 14	2012-06033	420229

I:\FILES\DOCS\LEFF01\120575\DOC\OM7055.DOCX

**ENTERED**  
JUL 28 2014  
BY: *[Signature]*

NO. OF CLAIMS  
AMOUNT  
RECEIPT NO.  
INIT.

34  
\$5270.00  
3084942  
*[Signature]*

\*\* BLM-ASO\*\*

PHOENIX, ARIZONA

2014 JUL 24 P 3:18

RECEIVED  
BLM/ASO OFFICE

The following unpatented mining claims, the location notices of which are of record in the official records of La Paz County, Arizona, and the serial number assigned by the Arizona State Office of the Bureau of Land Management are as follows:

Name of Claim	La Paz Records Instrument No.	BLM A MC No.
ANNEX FRACTION	2012-06000	420196
ANNEX 1	2012-06001	420197
ANNEX 2	2012-06002	420198
ANNEX 3	2012-06003	420199
ANNEX 4	2012-06004	420200

KAREN L LEFFALL  
8757 WINDING LN  
FORT WORTH, TX 76120-3943

744

37-65/1119 3545  
9957162143

7-15-14 Date

Pay to the  
Order of

BLM

Five Thousand Two Hundred Seventy

\$5,270.00

Dollars

Security  
Features  
Details on  
Back



Wells Fargo Bank, N.A.  
Texas  
wellsfargo.com

For

KLF Claims

Karen Leffall

RECEIVED  
BLM ARIZONA OFFICE  
2014 JUL 24 P 3:18  
PHOENIX, ARIZONA

INTEREST  
JUL 28 2014



8757 Winding Ln.  
Fort Worth, TX 76120

NORTH TEXAS TX P&DC  
DALLAS TX 750  
21 JUL 2014 PM 5 L



RECEIVED  
MAZ STATE OFFICE

2014 JUL 24 P 2:56

PHOENIX, ARIZONA

BLM  
ONE NORTH CENTRAL AVE. #800  
PHOENIX, AZ. 85004-4427

85004442700

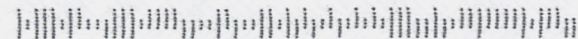

United States Department of the Interior  
 Bureau of Land Management  
 LANDS/RECREATION & PLANNING  
 ONE N CENTRAL AVE  
 PHOENIX, AZ 85004 -2203  
 Phone: 602-417-9200



Receipt

No: 3084942

<b>Transaction #:</b> 3176265	
<b>Date of Transaction:</b> 07/25/2014	
<b>CUSTOMER:</b>	
	KAREN L LEFFALL 8757 WINDING LN FORT WORTH, TX 76120-3943 US

LINE #	QTY	DESCRIPTION	REMARKS	UNIT PRICE	TOTAL
1	1.00	LOCATABLE MINERALS / MINING CLAIMS-NOT NEW-UNADJUD, ONE AUTH NO. ONLY / MINING CLAIM MONEY RECEIVED CASES: AMC420201/\$5270.00	MAINT FEE PYMNT (34) 2015	- n/a -	5270.00
<b>TOTAL:</b>					<b>\$5,270.00</b>

PAYMENT INFORMATION			
1	AMOUNT:	5270.00	POSTMARKED: 07/21/2014
	TYPE:	CHECK	RECEIVED: 07/24/2014
	CHECK NO:	744	
	NAME:	LEFFALL, KAREN 8757 WINDING LN FORT WORTH TX 76120-3943 US	

REMARKS

This receipt was generated by the automated BLM Collections and Billing System and is a paper representation of a portion of the official electronic record contained therein.

RUN TIME: 10:42 AM

Adm State: AZ

UNITED STATES DEPARTMENT OF INTERIOR  
BUREAU OF LAND MANAGEMENT  
GEOGRAPHIC REPORT WITH LAND  
Sorted by Meridian Township Range

RUN DATE: 01/30/2013  
Page 1 of 2

Serial Number: AZA 001175

Total Case Acres: 51.210

<u>Casetype</u>	<u>Case Disp</u>	14	0100N	0170W	<u>Sect</u>	<u>Sur Typ</u>	<u>Sur Num</u>	<u>Suff</u>	<u>Subdivision</u>	<u>Act Pend</u>
285110	AUTHORIZED				015	ALIQ			NESE,S2SE;	

Serial Number: AZA 011807

Total Case Acres: 8.695

<u>Casetype</u>	<u>Case Disp</u>	14	0100N	0170W	<u>Sect</u>	<u>Sur Typ</u>	<u>Sur Num</u>	<u>Suff</u>	<u>Subdivision</u>	<u>Act Pend</u>
286203	AUTHORIZED				002	FF		1	POR;	
					003	FF		1	POR;	
					010	FF		1	POR;	

Serial Number: AZA 023854

Total Case Acres: 252.120

<u>Casetype</u>	<u>Case Disp</u>	14	0100N	0170W	<u>Sect</u>	<u>Sur Typ</u>	<u>Sur Num</u>	<u>Suff</u>	<u>Subdivision</u>	<u>Act Pend</u>
281001	AUTHORIZED				002	FF		1	SWNW,SW;	
						LOTS			4;	
					011	ALIQ			NESW,W2SE;	
						LOTS			1,3;	
					015	ALIQ			SESW,SE;	

Serial Number: AZAR 0032610

Total Case Acres: 4.070

<u>Casetype</u>	<u>Case Disp</u>	14	0100N	0170W	<u>Sect</u>	<u>Sur Typ</u>	<u>Sur Num</u>	<u>Suff</u>	<u>Subdivision</u>	<u>Act Pend</u>
287300	AUTHORIZED				002	ALIQ			SWNW,NWSW;	Y
						LOTS			4,5;	Y

JAN 30 2013

2012-06007

Page 1 of 2

Requested By: Nickoli Eilertson  
SHELLY D BAKER, RECORDER  
OFFICIAL RECORDS OF LA PAZ COUNTY, AZ  
12-06-2012 08:09 AM Recording Fee \$10.00

RECEIVED  
BLM AZ STATE OFFICE  
2012 DEC -6 P 1:55  
PHOENIX, ARIZONA

## LOCATION NOTICE FOR LODGE MINING CLAIM

KLF Revocable Trust  
KLF Childrens Trust  
KLF trust 1984

c/o EVFS, 7165 E. University Dr. #171

Mesa, AZ 85207

Located the ANNEX 9 lode mining claim on the 20<sup>th</sup> of November, 2012.

This claim is 1500 feet in length and 600 feet in width. 300 feet each side of centerline.

The general course of the claim is east and west.

The claim runs from the location monument 20 feet to East end, and 1480 feet to the West end.

The SE claim corner is approximately 600 feet North, and 1500 feet West of the Monument at the SE corner of sec. 11, T10N, R17W, G&SR B&M.

This claim is located in the surveyed SE  $\frac{1}{4}$ , & SW  $\frac{1}{4}$ , SEC 11, T10N, R17W.

The location monument is located in the SE  $\frac{1}{4}$ , SEC 11, T10N, R17W.

Gila Salt River Base and Meridian, in La Paz County, Arizona.

The claim is monumented by 2"x 2"x 5' post, or 2" x 5' PVC pipe with cap, marked with aluminum tag, at each corner, end line center, and location monument.

Dated 20<sup>th</sup> November, 2012

*Nickoli Eilertson*

Nickoli Eilertson, Agent

AMC420203



## LODE MINING CLAIM MAP

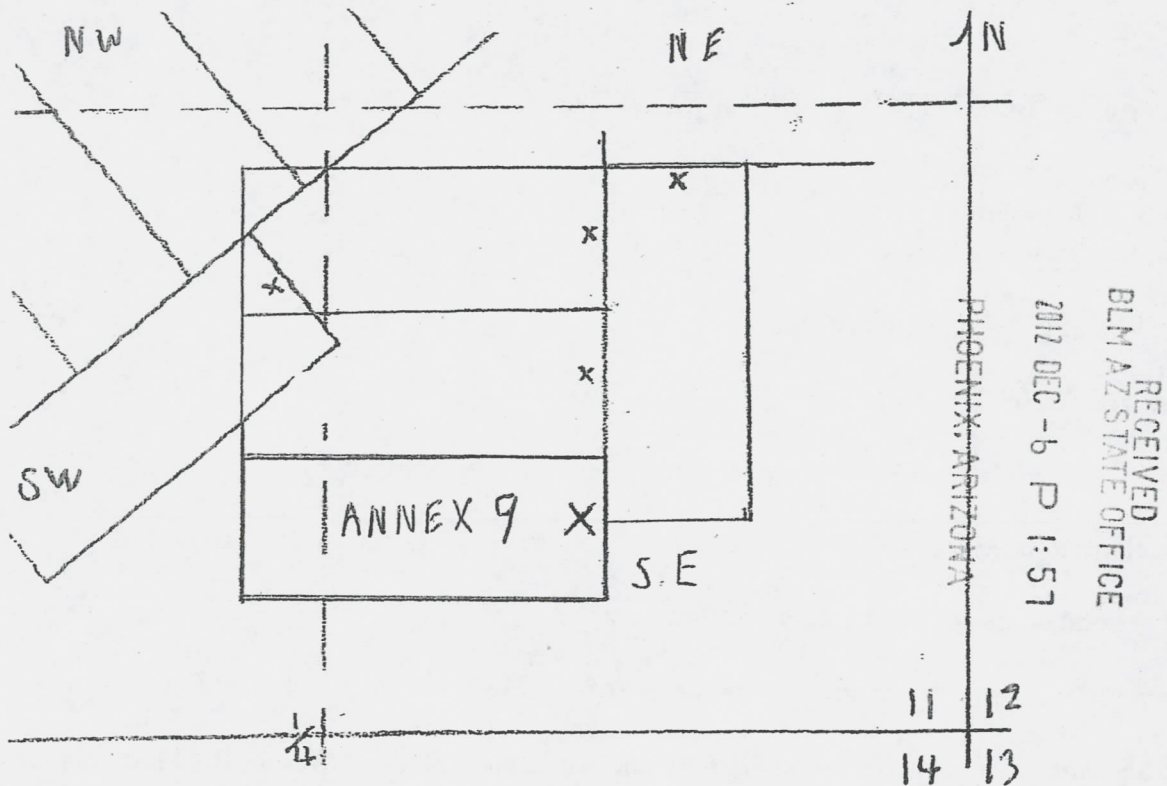

Map of ANNEX 9 lode mining claim.

Scale 1" = 800'

This claim is 1500 feet in length and 600 feet in width. 300 feet each side of centerline.

The SE claim corner is approximately 600 feet North, and 1500 feet West of the Monument at the SE corner of sec. 11, T10N, R17W, G&SR B&M.

This claim is located in the surveyed SE  $\frac{1}{4}$ , & SW  $\frac{1}{4}$ , SEC 11, T10N, R17W.

Gila and Salt River Base and Meridian, in La Paz County, Arizona.

The claim is monumented by 2"x 2"x 5' post, or 2" x 5' PVC pipe with cap, marked with aluminum tag, at each corner, end line center, and location monument.

The bearings and distances are as depicted on map.

AMC1120203

2012-00008

Page 1 of 2

Requested By: Nickoli Eilertson

SHELLY D BAKER, RECORDER

OFFICIAL RECORDS OF LA PAZ COUNTY, AZ

12-06-2012 08:09 AM Recording Fee \$10.00

## LOCATION NOTICE FOR LODE MINING CLAIM

KLF Revocable Trust  
KLF Childrens Trust  
KLF trust 1984

c/o EVFS, 7165 E. University Dr. #171

Mesa, AZ 85207

RECEIVED  
BLM AZ STATE OFFICE  
2012 DEC -6 P 1:55  
PHOENIX, ARIZONA

Located the BESSIE BELLE lode mining claim on the 17<sup>th</sup> of November, 2012.

This claim is 1500 feet in length and 600 feet in width. 300 feet each side of centerline.

The general course of the claim is northwest and southeast.

The claim runs from the location monument 20 feet to S.E. end, and 1480 feet to the N.W. end.

The East claim corner is approximately 2700 feet North, and 4600 feet West of the Monument at the SE corner of sec. 11, T10N, R17W, G&SR B&M.

This claim is located in the surveyed NW  $\frac{1}{4}$ , & SW  $\frac{1}{4}$ , SEC 11, & NE  $\frac{1}{4}$ , & SE  $\frac{1}{4}$ , SEC 10, T10N, R17W.

The location monument is located in the NW  $\frac{1}{4}$ , SEC 11, T10N, R17W.

Gila Salt River Base and Meridian, in La Paz County, Arizona.

The claim is monumented by 2"x 2"x 5' post, or 2" x 5' PVC pipe with cap, marked with aluminum tag, at each corner, end line center, and location monument.

Dated 17<sup>th</sup> November, 2012

*Nickoli Eilertson*

Nickoli Eilertson, Agent

ANC420204

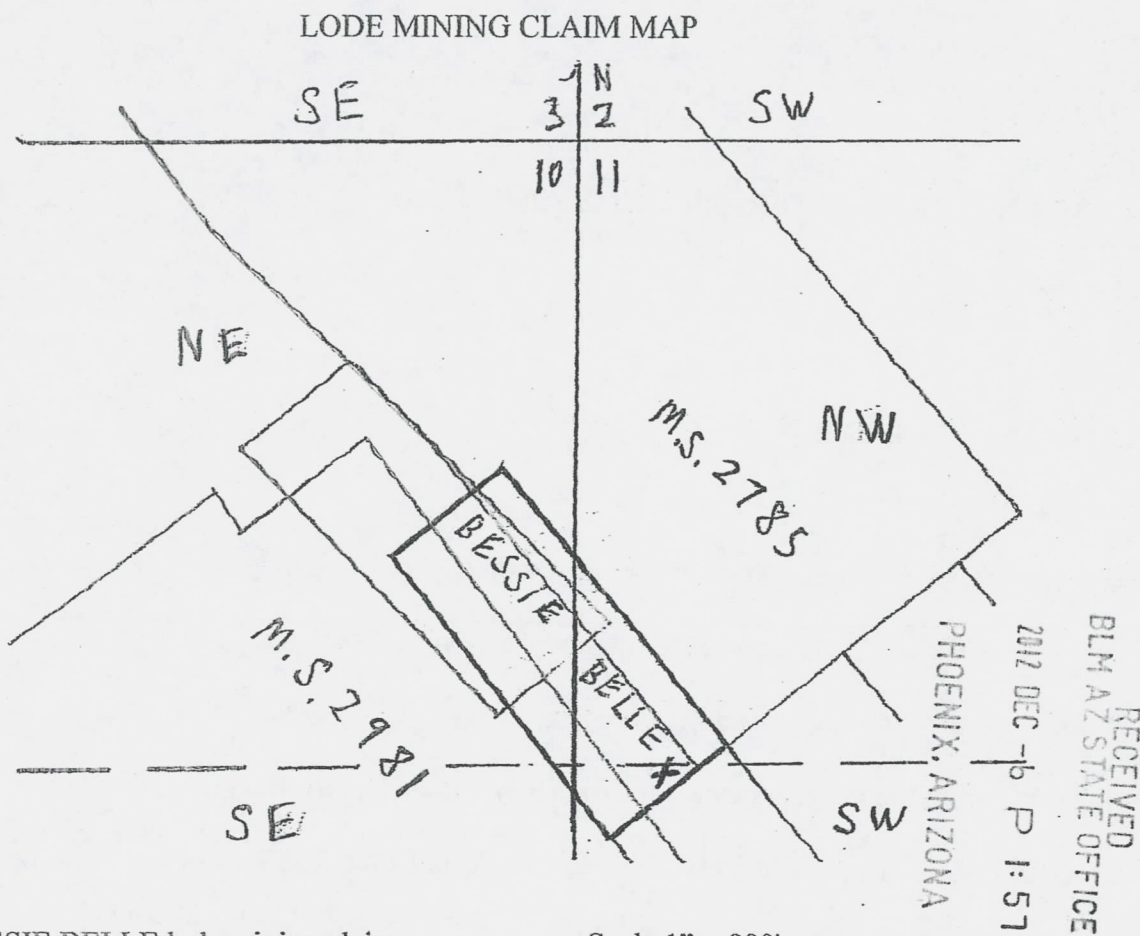

Map of BESSIE BELLE lode mining claim.

Scale 1" = 800'

This claim is 1500 feet in length and 600 feet in width. 300 feet each side of centerline.

The East claim corner is approximately 2700 feet North, and 4600 feet West of the Monument at the SE corner of sec. 11, T10N, R17W, G&SR B&M.

This claim is located in the surveyed NW  $\frac{1}{4}$ , & SW  $\frac{1}{4}$ , SEC 11, & NE  $\frac{1}{4}$ , & SE  $\frac{1}{4}$ , SEC 10, T10N, R17W. Gila and Salt River Base and Meridian, in La Paz County, Arizona.

The claim is monumented by 2"x 2"x 5' post, or 2" x 5' PVC pipe with cap, marked with aluminum tag, at each corner, end line center, and location monument.

The bearings and distances are as depicted on map.

AMC420204





2012-06009

Page 1 of 2

Requested By: Nickoli Eilertson

SHELLY D BAKER, RECORDER

OFFICIAL RECORDS OF LA PAZ COUNTY, AZ

12-06-2012 08:09 AM Recording Fee \$10.00

## LOCATION NOTICE FOR LODE MINING CLAIM

KLF Revocable Trust  
KLF Childrens Trust  
KLF trust 1984

c/o EVFS, 7165 E. University Dr. #171

Mesa, AZ 85207

RECEIVED  
BLM AZ STATE OFFICE  
2012 DEC -6 P 1:55  
PHOENIX, ARIZONA

Located the COBRE FRACTION lode mining claim on the 17<sup>th</sup> of November, 2012.

This claim is 1500 feet in length and 600 feet in width. 300 feet each side of centerline.

The general course of the claim is northwest and southeast.

The claim runs from the location monument 20 feet to S.E. end, and 1480 feet to the N.W. end.

The East claim corner is approximately 3200 feet North, and 5200 feet West of the Monument at the SE corner of sec. 11, T10N, R17W, G&SR B&M.

This claim is located in the surveyed NW  $\frac{1}{4}$ , SEC 11, & NE  $\frac{1}{4}$ , SEC 10, T10N, R17W.

The location monument is located in the NE  $\frac{1}{4}$ , SEC 10, T10N, R17W.

Gila Salt River Base and Meridian, in La Paz County, Arizona.

The claim is monumented by 2"x 2"x 5' post, or 2" x 5' PVC pipe with cap, marked with aluminum tag, at each corner, end line center, and location monument.

Dated 17<sup>th</sup> November, 2012

*Nickoli Eilertson*

Nickoli Eilertson, Agent

AMC420205



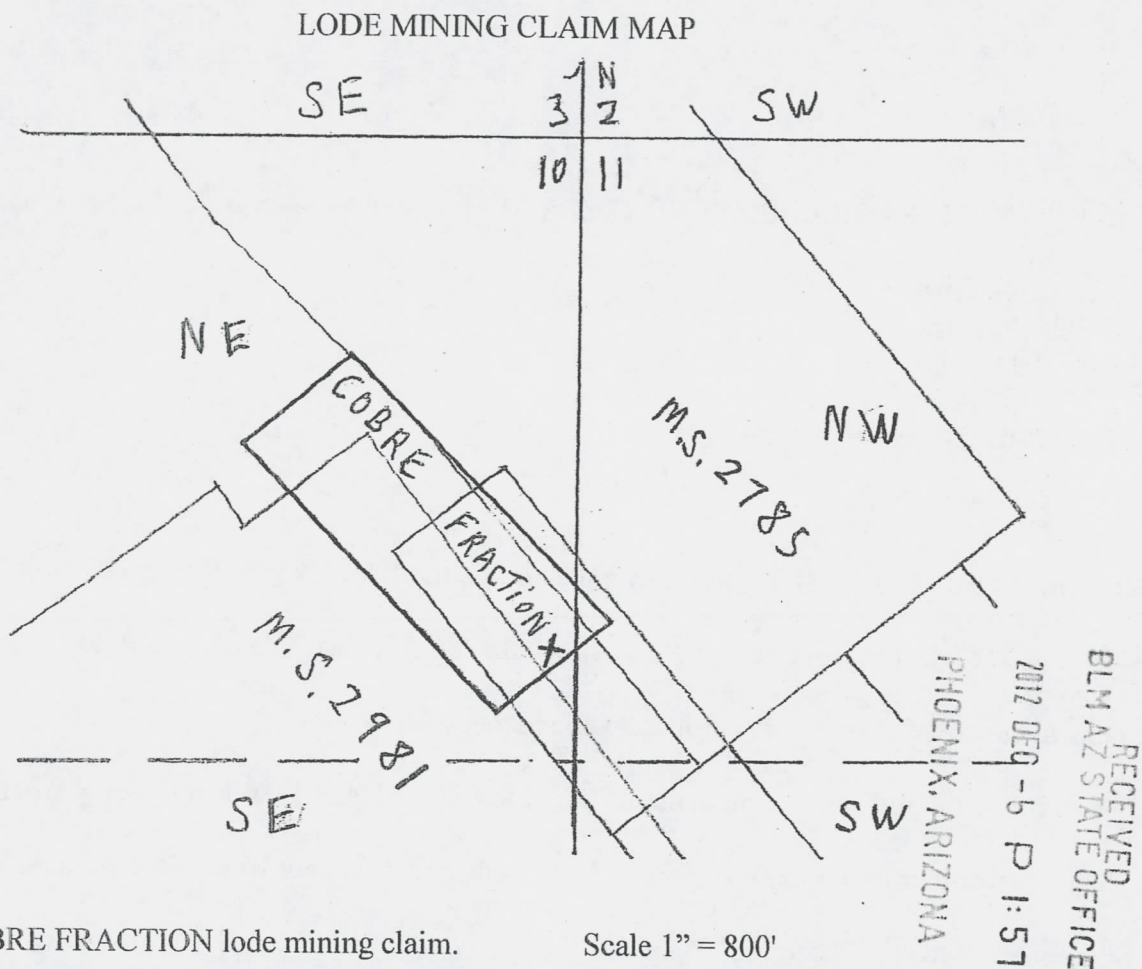

Map of COBRE FRACTION lode mining claim.

Scale 1" = 800'

This claim is 1500 feet in length and 600 feet in width. 300 feet each side of centerline.

The East claim corner is approximately 3200 feet North, and 5200 feet West of the Monument at the SE corner of sec. 11, T10N, R17W, G&SR B&M.

This claim is located in the surveyed NW  $\frac{1}{4}$ , SEC 11, & NE  $\frac{1}{4}$ , SEC 10, T10N, R17W.

Gila and Salt River Base and Meridian, in La Paz County, Arizona.

The claim is monumented by 2"x 2"x 5' post, or 2" x 5' PVC pipe with cap, marked with aluminum tag, at each corner, end line center, and location monument.

The bearings and distances are as depicted on map.

AMC420205

2012-06010

Page 1 of 2

Requested By: Nickoli Eilertson

SHELLY D BAKER, RECORDER

OFFICIAL RECORDS OF LA PAZ COUNTY, AZ

12-06-2012 08:09 AM Recording Fee \$10.00

RECEIVED  
BLM AZ STATE OFFICE  
2012 DEC -6 P 1:55  
PHOENIX, ARIZONA

## LOCATION NOTICE FOR LODE MINING CLAIM

KLF Revocable Trust  
KLF Childrens Trust  
KLF trust 1984

c/o EVFS, 7165 E. University Dr. #171

Mesa, AZ 85207

Located the COPPER GLANCE EXTENSION lode mining claim on the 14<sup>th</sup> of November, 2012.

This claim is 1500 feet in length and 600 feet in width. 300 feet each side of centerline.

The general course of the claim is northwest and southeast.

The claim runs from the location monument 20 feet to N.W. end, and 1480 feet to the S.E. end.

The East claim corner is approximately 4500 feet North, and 2500 feet West of the Monument at the SE corner of sec. 11, T10N, R17W, G&SR B&M.

This claim is located in the surveyed NW  $\frac{1}{4}$ , & NE  $\frac{1}{4}$ , SEC 11, & SW  $\frac{1}{4}$ , SEC 2, T10N, R17W.

The location monument is located in the SW  $\frac{1}{4}$ , SEC 2, T10N, R17W.

Gila Salt River Base and Meridian, in La Paz County, Arizona.

The claim is monumented by 2"x 2"x 5' post, or 2" x 5' PVC pipe with cap, marked with aluminum tag, at each corner, end line center, and location monument.

Dated 14<sup>th</sup> November, 2012

*Nickoli Eilertson*

Nickoli Eilertson, Agent

AMC420206

## LODE MINING CLAIM MAP

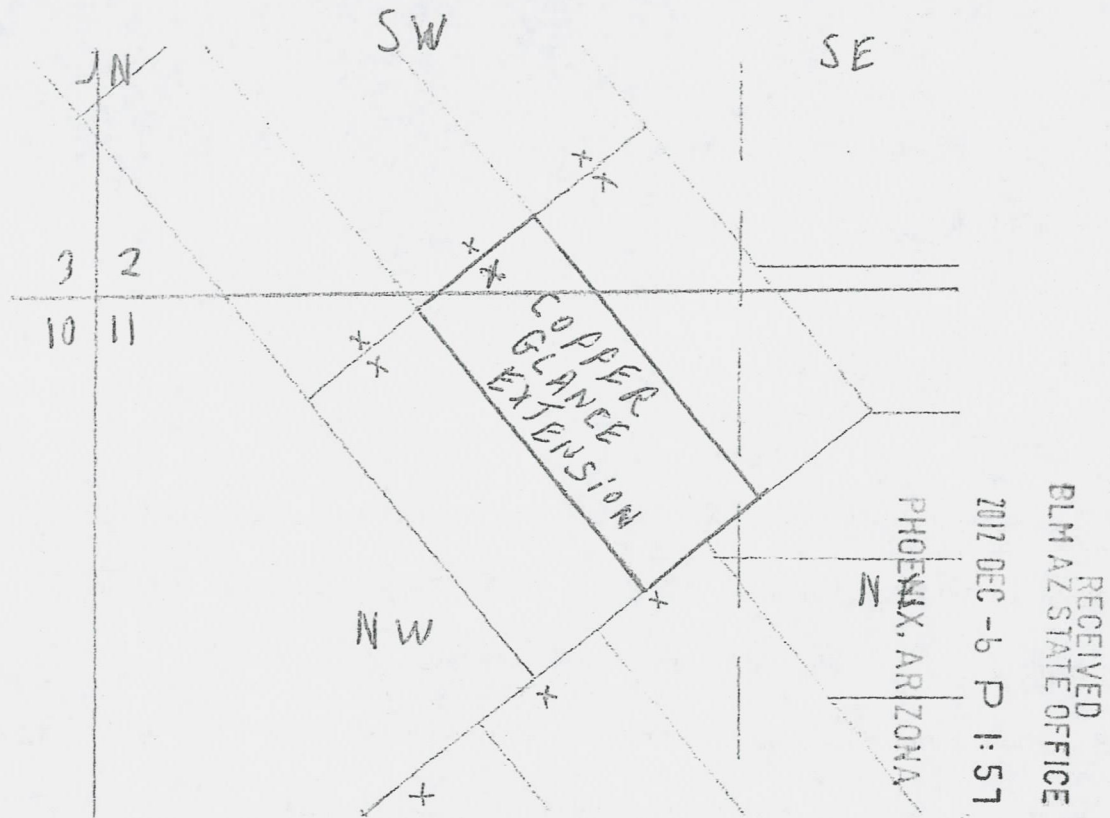

Map of COPPER GLANCE EXTENSION lode mining claim.

Scale 1" = 800'

This claim is 1500 feet in length and 600 feet in width. 300 feet each side of centerline.

The East claim corner is approximately 4500 feet North, and 2500 feet West of the Monument at the SE corner of sec. 11, T10N, R17W, G&SR B&M.

This claim is located in the surveyed NW 1/4, & NE 1/4, SEC 11, & SW 1/4, SEC 2, T10N, R17W.

Gila and Salt River Base and Meridian, in La Paz County, Arizona.

The claim is monumented by 2"x 2"x 5' post, or 2" x 5' PVC pipe with cap, marked with aluminum tag, at each corner, end line center, and location monument.

The bearings and distances are as depicted on map.

AMC420206





2012-08011

Page 1 of 2

Requested By: Nickoli Eilertson

SHELLY D BAKER, RECORDER

OFFICIAL RECORDS OF LA PAZ COUNTY, AZ

12-06-2012 08:09 AM Recording Fee \$10.00

RECEIVED  
BLM AZ STATE OFFICE

2012 DEC -6 P 1:55

PHOENIX, ARIZONA

## LOCATION NOTICE FOR LODGE MINING CLAIM

KLF Revocable Trust  
KLF Childrens Trust  
KLF trust 1984

c/o EVFS, 7165 E. University Dr. #171

Mesa, AZ 85207

Located the COPPER GLANCE FRACTION lode mining claim on the 14<sup>th</sup> of November, 2012.

This claim is 1500 feet in length and 600 feet in width. 300 feet each side of centerline.

The general course of the claim is northwest and southeast.

The claim runs from the location monument 20 feet to N.W. end, and 1480 feet to the S.E. end.

The East claim corner is approximately 4000 feet North, and 3000 feet West of the Monument at the SE corner of sec. 11, T10N, R17W, G&SR B&M.

This claim is located in the surveyed NW  $\frac{1}{4}$ , SEC 11, T10N, R17W.

The location monument is located in the NW  $\frac{1}{4}$ , SEC 11, T10N, R17W.

Gila Salt River Base and Meridian, in La Paz County, Arizona.

The claim is monumented by 2"x 2"x 5' post, or 2" x 5' PVC pipe with cap, marked with aluminum tag, at each corner, end line center, and location monument.

Dated 14<sup>th</sup> November, 2012

*Nickoli Eilertson*

Nickoli Eilertson, Agent

AMC420207



## LODE MINING CLAIM MAP

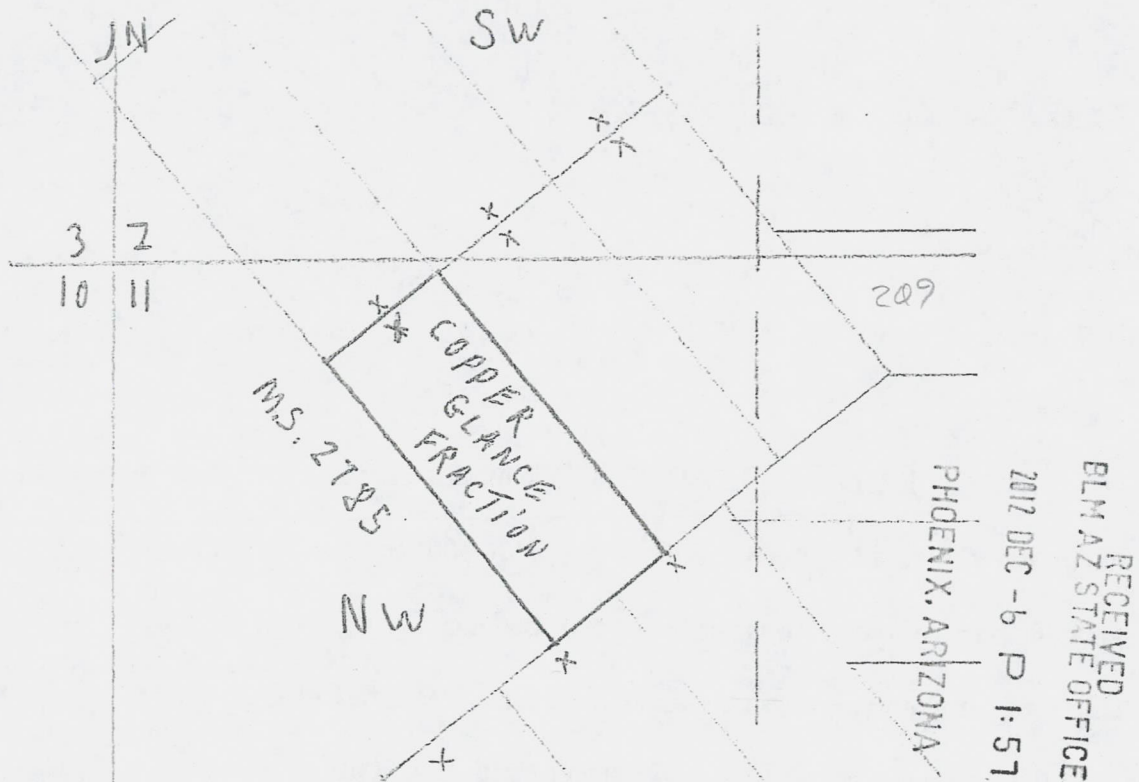

Map of COPPER GLANCE FRACTION lode mining claim.

Scale 1" = 800'

This claim is 1500 feet in length and 600 feet in width. 300 feet each side of centerline.

The East claim corner is approximately 4000 feet North, and 3000 feet West of the Monument at the SE corner of sec. 11, T10N, R17W, G&SR B&M.

This claim is located in the surveyed NW 1/4, SEC 11, T10N, R17W.

Gila and Salt River Base and Meridian, in La Paz County, Arizona.

The claim is monumented by 2"x 2"x 5' post, or 2" x 5' PVC pipe with cap, marked with aluminum tag, at each corner, end line center, and location monument.

The bearings and distances are as depicted on map.

ANC420207

2012-06012

Page 1 of 2

Requested By: Nickoli Eilertson

SHELLY D BAKER, RECORDER

OFFICIAL RECORDS OF LA PAZ COUNTY, AZ

12-06-2012 08:09 AM Recording Fee \$10.00

# LOCATION NOTICE FOR LODE MINING CLAIM

KLF Revocable Trust

c/o EVFS, 7165 E. University Dr. #171

Mesa, AZ 85207

Located the KLF V-6 lode mining claim on the 17<sup>th</sup> of November, 2012.

This claim is 1500 feet in length and 600 feet in width. 300 feet each side of centerline.

The general course of the claim is northwest and southeast.

The claim runs from the location monument 20 feet to N.W. end, and 1480 feet to the S.E. end.

The East claim corner is approximately 3100 feet North, and 1800 feet West of the Monument at the SE corner of sec. 11, T10N, R17W, G&SR B&M.

This claim is located in the surveyed NW ¼, & NE ¼, SEC 11, T10N, R17W.

The location monument is located in the NW ¼, SEC 11, T10N, R17W.

Gila Salt River Base and Meridian, in La Paz County, Arizona.

The claim is monumented by 2"x 2"x 5' post, or 2" x 5' PVC pipe with cap, marked with aluminum tag, at each corner, end line center, and location monument.

Dated 17<sup>th</sup> November, 2012

*Nickoli Eilertson*

Nickoli Eilertson, Agent

RECEIVED  
BLM AZ STATE OFFICE  
2012 DEC - 6 P 1:55  
PHOENIX, ARIZONA

AMC420208

## LODE MINING CLAIM MAP

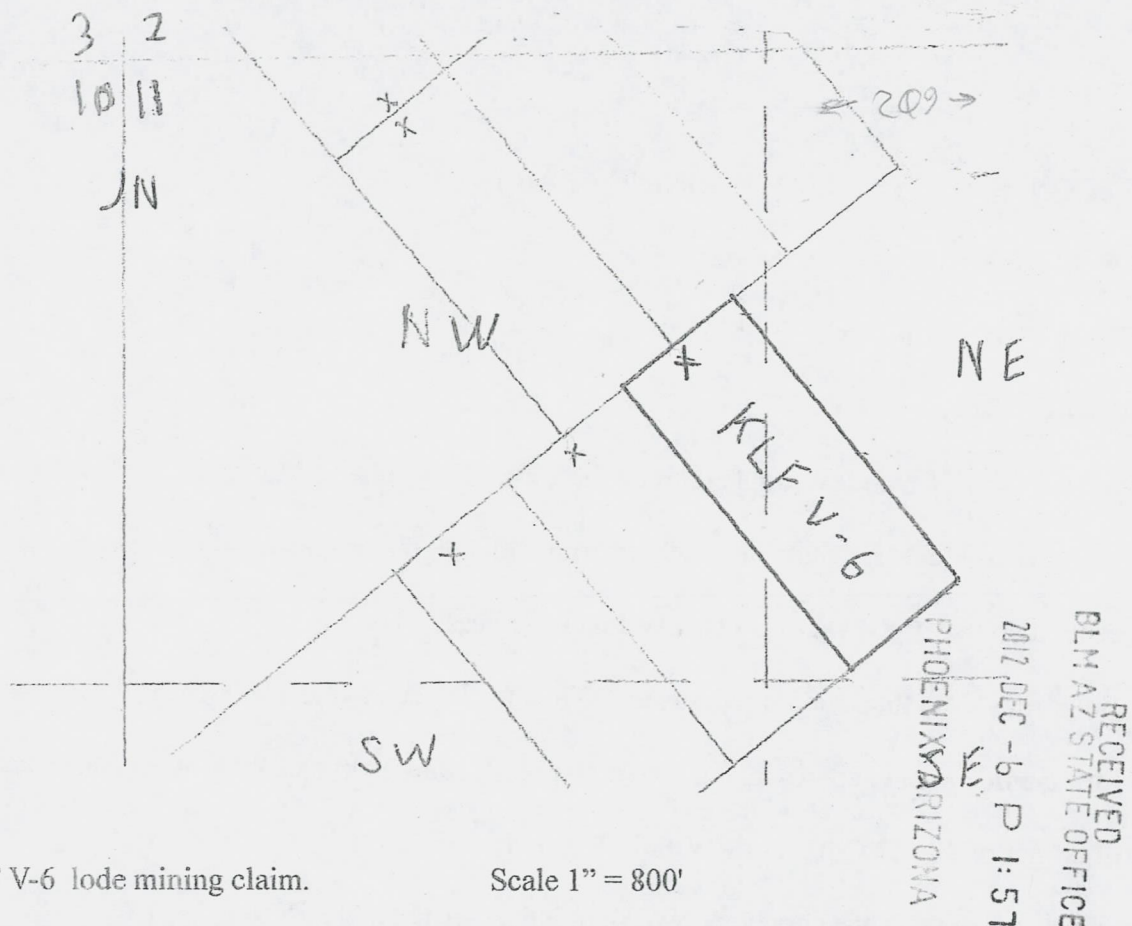

Map of KLF V-6 lode mining claim.

Scale 1" = 800'

This claim is 1500 feet in length and 600 feet in width. 300 feet each side of centerline.

The East claim corner is approximately 3100 feet North, and 1800 feet West of the Monument at the SE corner of sec. 11, T10N, R17W, G&SR B&M.

This claim is located in the surveyed NW  $\frac{1}{4}$ , & NE  $\frac{1}{4}$ , SEC 11, T10N, R17W.

Gila and Salt River Base and Meridian, in La Paz County, Arizona.

The claim is monumented by 2"x 2"x 5' post, or 2" x 5' PVC pipe with cap, marked with aluminum tag, at each corner, end line center, and location monument.

The bearings and distances are as depicted on map.

ANCH 20208

RUN TIME: 10:42 AM

Adm State: AZ

UNITED STATES DEPARTMENT OF INTERIOR  
BUREAU OF LAND MANAGEMENT  
GEOGRAPHIC REPORT WITH LAND  
Sorted by Meridian Township Range

RUN DATE: 01/30/2013  
Page 2 of 2

Serial Number: AZAR 0035722

Total Case Acres: 15.280

<u>Casetype</u>	<u>Case Disp</u>	14	0100N	0170W	<u>Sect</u>	<u>Sur Typ</u>	<u>Sur Num</u>	<u>Suff</u>	<u>Subdivision</u>	<u>Act Pend</u>
285002	AUTHORIZED				002	ALIQ			SWNW,NWSW;	
						LOTS			4,5;	
					003	LOTS			1;	
					011	LOTS			1;	

JAN 30 2013



## LA PAZ COUNTY

FOR ORDERS AFFECTING DISPOSAL OR USE OF  
UNIDENTIFIED LANDS WITHDRAWN FOR CLASSIFICATION,  
MINERALS, WATER AND/OR OTHER PUBLIC PURPOSES,  
REFER TO INDEX OF MISCELLANEOUS DOCUMENTS.

Sec 33 : SW1/4SW1/4

[illegible]

**WARNING STATEMENT**  
This plot is the Bureau's Record of Title, and should be used only as a graphic display of the township survey data. Records hereon do not reflect title changes which may have been effected by lateral movements of rivers or other bodies of water. Refer to the cadastral surveys for official survey information.

CURRENT TO	BB	
7-18-2002	PV	T 10 N
	USE	R 17 W

RUN TIME: 01:57 PM

DEPARTMENT OF INTERIOR  
BUREAU OF LAND MANAGEMENT

RUN DATE: 12/06/2012

Input Parameters for Geographic Report with Land

System Id = CR

Admin State = AZ

Geo State =

Casetype =

Casetype Txt =

Case Disp Txt = AUTHORIZED, CANCELLED, EXPIRED, PENDING, REJECTED, RELINQUISHED, VOID, WITHDRAWN

Mer Twp Rng =

Mtrs = 14 0100N 0170W 011, 14 0100N 0170W 999

Commodity =

Commodity Txt =

Adm Agency Begins With

Total Rows Returned: 3

NO WARRANTY IS MADE BY BLM FOR USE OF THE DATA  
FOR PURPOSES NOT INTENDED BY BLM

RUN DATE: 12/06/12 01:57 PM  
STATE: AZ

UNITED STATES DEPARTMENT OF THE INTERIOR  
BUREAU OF LAND MANAGEMENT  
GEOGRAPHIC REPORT WITH LAND  
SORTED BY SERIAL NUMBER

Page 1 of 1

Serial Number: AZA 023854

Total Case Acres: 252.120

<u>Casetype</u>	<u>Case Disp</u>	<u>MER</u>	<u>TWP</u>	<u>RNG</u>	<u>SEC</u>	<u>SUR TYPE</u>	<u>SUR NR</u>	<u>SUF</u>	<u>SUBDIVISION</u>	<u>ACT PEND</u>
281001	AUTHORIZED	14	0100N	0170W	011	A			NESW,W2SE;	
					011	L			1,3;	

Serial Number: AZAR 0035722

Total Case Acres: 15.280

<u>Casetype</u>	<u>Case Disp</u>	<u>MER</u>	<u>TWP</u>	<u>RNG</u>	<u>SEC</u>	<u>SUR TYPE</u>	<u>SUR NR</u>	<u>SUF</u>	<u>SUBDIVISION</u>	<u>ACT PEND</u>
285002	AUTHORIZED	14	0100N	0170W	011	L			1;	

NO WARRANTY IS MADE BY BLM  
FOR USE OF THE DATA FOR  
PURPOSES NOT INTENDED BY THE BLM



**NOTICE!!**

**These documents have been scanned!**

**Do not place un-scanned documents beneath this notice!**

**Do not remove this notice from this file!**

GPO Jacket No. 560-102  
Print Order 61540  
Rise Business Services, LLC  
Job=AZ15 5/13/2019



Box Number= AZ15042



Claim Begin-End: AMC420196-AMC420229

6 Location Notices-Amendments and Supporting Documents



AZ15042-1

AMC420196-AMC421069



# MINING CLAIM STATUS REPORT

DATA ENTERED JAN 30 2013 pb

MTP Checked by JML  
GEO Checked by JML

LEAD SERIAL NUMBER AMC 420196 thru AMC 420229

## # OF CLAIMS & TYPE

# 34 LODE  
#        PLACER  
#        ASSOCIATION PLACER  
#        MILL SITE  
#        TUNNEL SITE

## CHARGES

Location Fee @ \$34 = \$ 1,156  
Processing Fee @ \$15 = \$ 510  
Maintenance Fee @ \$140 = \$ 4,760  
Overage ( + ) \$         
Shortage ( - ) \$         
Other Fees \$         
TOTAL \$ 6,436

## ARE THERE ENOUGH LOCATORS?

Yes [ ] No [ ]

## DOCUMENTS RECEIVED VIA -

Over-the-Counter [ ☒ ] Mail [ ]

## TIMELY FILED?

Yes [ ☒ ] No [ ]

## LEGAL DESCRIPTION -

T 10N R 17W SEC 11, 2, 3, 10, 15  
T        R        SEC         
T        R        SEC         
T        R        SEC       

BLM [ ☒ ] FOREST SERVICE [ ] SUBJ TO PL 359: Yes [ ] No [ ]

WILDERNESS AREA: No [ ☒ ] Yes [ ]

SPLIT ESTATE - N/A [ ☒ ] SX [ ] PX [ ] SRHA [ ] OTHER [ ]

Proper Notice Filed if Located on SHRA Lands? N/A [ ] Yes [ ] No [ ]

## RECONVEYED MINERALS ON BLM LANDS REQUIRE OPENING ORDERS FROM 1944 TO 1993 -

Open to Entry on:        N/A [ ]

COMMENTS/STATUS - VOID [ ] PARTIALLY VOID [ ] PVT MINERALS [ ] WITHDRAWN LANDS [ ]

OTHER [ ]       

Claimant acknowledges that portions of the following claims(s) site(s) may be void or voidable.

Printed Name of Claimant        Signature of Claimant       

\*\*\*\*\* FINAL ADJUDICATION \*\*\*\*\*

DATE 7/23/2013 INITIALS IS

AMC420196

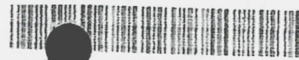

2012-06031

Page 1 of 2

Requested By: Nickoli Eilertson

SHELLY D BAKER, RECORDER

OFFICIAL RECORDS OF LA PAZ COUNTY, AZ

12-06-2012 08:09 AM Recording Fee \$10.00

## LOCATION NOTICE FOR LODE MINING CLAIM

KLF Revocable Trust  
KLF Childrens Trust  
KLF trust 1984

c/o EVFS, 7165 E. University Dr. #171

Mesa, AZ 85207

RECEIVED  
BLM AZ STATE OFFICE  
2012 DEC -6 P 1:56  
PHOENIX, ARIZONA

Located the RED 12 lode mining claim on the 15<sup>th</sup> of November, 2012.

This claim is 1500 feet in length and 600 feet in width. 300 feet each side of centerline.

The general course of the claim is northwest and southeast.

The claim runs from the location monument 20 feet to S.E. end, and 1480 feet to the N.W. end.

The East claim corner is approximately 400 feet North, and 7100 feet West of the Monument at the SE corner of sec. 11, T10N, R17W, G&SR B&M.

This claim is located in the surveyed SW  $\frac{1}{4}$ , & SE  $\frac{1}{4}$ , SEC 10, T10N, R17W.

The location monument is located in the SE  $\frac{1}{4}$ , SEC 10, T10N, R17W.

Gila Salt River Base and Meridian, in La Paz County, Arizona.

The claim is monumented by 4"x 4" or, 2"x 2"x 5' post, or 2" x 5' PVC pipe with cap, marked with aluminum tag, at each corner, end line center, and location monument.

Dated 15<sup>th</sup> November, 2012

Nickoli Eilertson, Agent

AMC420221

## LODE MINING CLAIM MAP

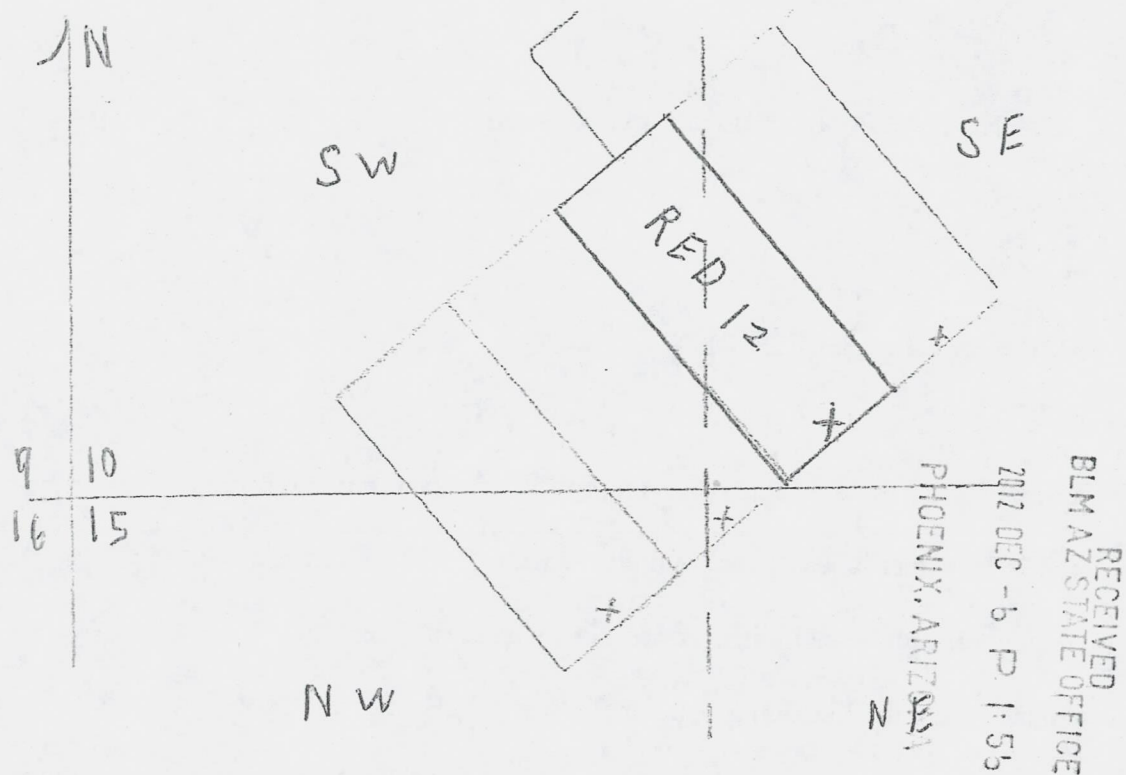

Map of RED 12 lode mining claim. Scale 1" = 800'

This claim is 1500 feet in length and 600 feet in width. 300 feet each side of centerline.

The East claim corner is approximately 400 feet North, and 7100 feet West of the Monument at the SE corner of sec. 11, T10N, R17W, G&SR B&M.

This claim is located in the surveyed SE  $\frac{1}{4}$ , & SW  $\frac{1}{4}$ , SEC 10, T10N, R17W.

Gila and Salt River Base and Meridian, in La Paz County, Arizona.

The claim is monumented by 4"x 4" or, 2"x 2"x 5' post, or 2" x 5' PVC pipe with cap, marked with aluminum tag, at each corner, end line center, and location monument.

The bearings and distances are as depicted on map.

AMC1120227





2012-06032

Page 1 of 2

Requested By: Nickoli Eilertson

SHELLY D BAKER, RECORDER

OFFICIAL RECORDS OF LA PAZ COUNTY, AZ

12-06-2012 08:09 AM Recording Fee \$10.00

## LOCATION NOTICE FOR LODE MINING CLAIM

KLF Revocable Trust  
KLF Childrens Trust  
KLF trust 1984

c/o EVFS, 7165 E. University Dr. #171

Mesa, AZ 85207

RECEIVED  
BLM AZ STATE OFFICE  
2012 DEC -6 P 1:56  
PHOENIX, ARIZONA

Located the RED 13 lode mining claim on the 15<sup>th</sup> of November, 2012.

This claim is 1500 feet in length and 600 feet in width. 300 feet each side of centerline.

The general course of the claim is northwest and southeast.

The claim runs from the location monument 20 feet to S.E. end, and 1480 feet to the N.W. end.

The East claim corner is approximately 800 feet North, and 6700 feet West of the Monument at the SE corner of sec. 11, T10N, R17W, G&SR B&M.

This claim is located in the surveyed SE  $\frac{1}{4}$ , & SW  $\frac{1}{4}$ , SEC10, T10N, R17W.

The location monument is located in the SE  $\frac{1}{4}$ , SEC 10, T10N, R17W.

Gila Salt River Base and Meridian, in La Paz County, Arizona.

The claim is monumented by 4"x 4" or, 2"x 2"x 5' post, or 2" x 5' PVC pipe with cap, marked with aluminum tag, at each corner, end line center, and location monument.

Dated 15<sup>th</sup> November, 2012

Nickoli Eilertson, Agent

AMC420228



## LODE MINING CLAIM MAP

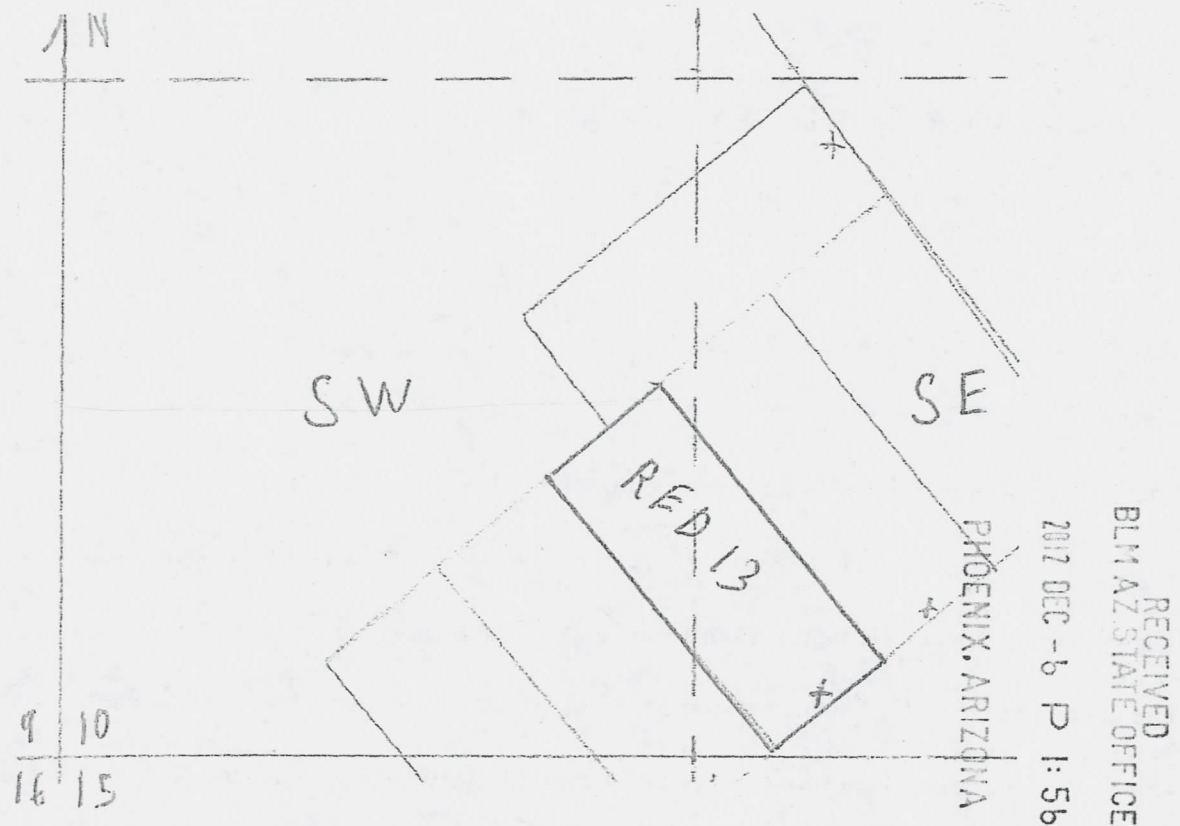

Map of RED 13 lode mining claim. Scale 1" = 800'

This claim is 1500 feet in length and 600 feet in width. 300 feet each side of centerline.

The East claim corner is approximately 800 feet North, and 6700 feet West of the Monument at the SE corner of sec. 11, T10N, R17W, G&SR B&M.

This claim is located in the surveyed SE  $\frac{1}{4}$ , & SW  $\frac{1}{4}$ , SEC 10, T10N, R17W.

Gila and Salt River Base and Meridian, in La Paz County, Arizona.

The claim is monumented by 4"x 4" or, 2"x 2"x 5' post, or 2" x 5' PVC pipe with cap, marked with aluminum tag, at each corner, end line center, and location monument.

The bearings and distances are as depicted on map.

AMC420228



2012-06033

Page 1 of 2

Requested By: Nickoli Eilertson

SHELLY D BAKER, RECORDER

OFFICIAL RECORDS OF LA PAZ COUNTY, AZ

12-06-2012 08:09 AM Recording Fee \$10.00

# LOCATION NOTICE FOR LODE MINING CLAIM

KLF Revocable Trust  
KLF Childrens Trust  
KLF trust 1984

c/o EVFS, 7165 E. University Dr. #171

Mesa, AZ 85207

Located the RED 14 lode mining claim on the 15<sup>th</sup> of November, 2012.

This claim is 1500 feet in length and 600 feet in width. 300 feet each side of centerline.

The general course of the claim is northwest and southeast.

The claim runs from the location monument 20 feet to S.E. end, and 1480 feet to the N.W. end.

The East claim corner is approximately 1200 feet North, and 6200 feet West of the Monument at the SE corner of sec. 11, T10N, R17W, G&SR B&M.

This claim is located in the surveyed SE  $\frac{1}{4}$ , SEC 10, T10N, R17W.

The location monument is located in the SE  $\frac{1}{4}$ , SEC 10, T10N, R17W.

Gila Salt River Base and Meridian, in La Paz County, Arizona.

The claim is monumented by 4"x 4" or, 2"x 2"x 5' post, or 2" x 5' PVC pipe with cap, marked with aluminum tag, at each corner, end line center, and location monument.

Dated 15<sup>th</sup> November, 2012

*Nickoli Eilertson*

Nickoli Eilertson, Agent

Red 14 is Depicted  
in the SE to SW  $\frac{1}{4}$   
of Sec 10

RECEIVED  
BLM AZ STATE OFFICE  
2012 DEC -6 P 1:56  
PHOENIX, ARIZONA

AMC420229

## LODE MINING CLAIM MAP

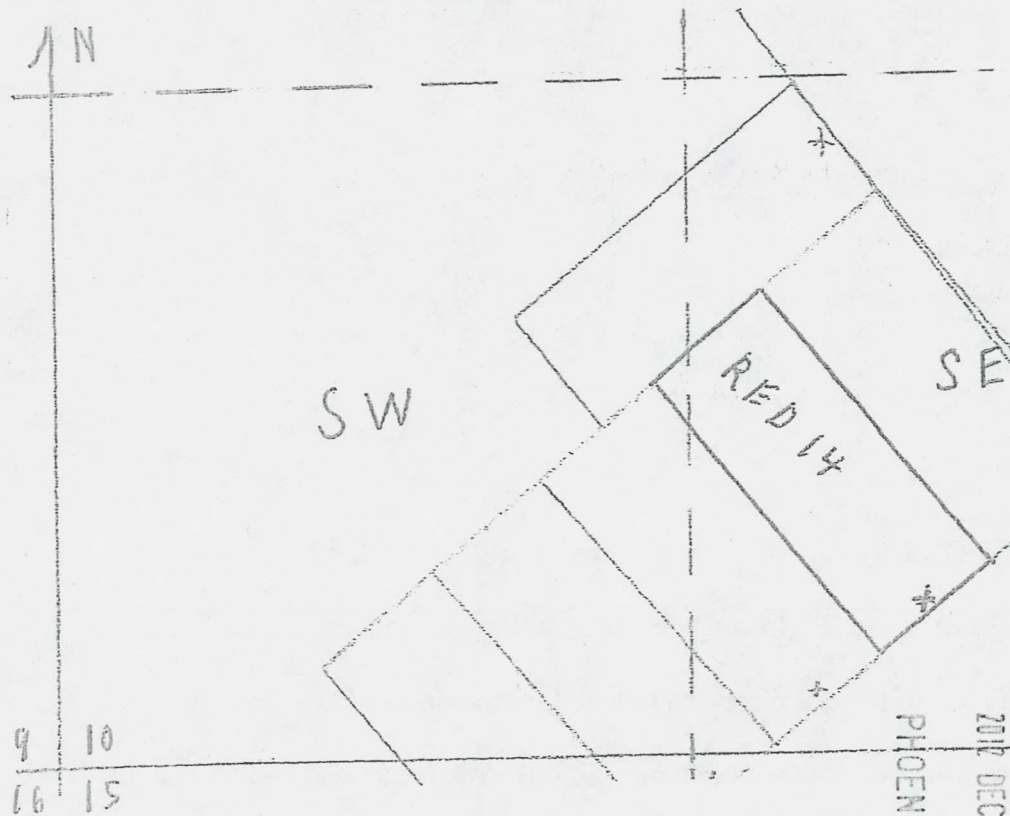

Map of RED 14 lode mining claim.

Scale 1" = 800'

This claim is 1500 feet in length and 600 feet in width. 300 feet each side of centerline.

The East claim corner is approximately 1200 feet North, and 6200 feet West of the Monument at the SE corner of sec. 11, T10N, R17W, G&SR B&M.

This claim is located in the surveyed SE ¼, SEC 10, T10N, R17W.

Gila and Salt River Base and Meridian, in La Paz County, Arizona.

The claim is monumented by 4"x 4" or, 2"x 2"x 5' post, or 2" x 5' PVC pipe with cap, marked with aluminum tag, at each corner, end line center, and location monument.

The bearings and distances are as depicted on map.

RECEIVED  
BLM AZ STATE OFFICE  
2012 DEC - 6 P 1:52  
PHOENIX, ARIZONA

AMC420229





2012-08013

Page 1 of 2

Requested By: Nickoli Eilertson

SHELLY D BAKER, RECORDER

OFFICIAL RECORDS OF LA PAZ COUNTY, AZ

12-06-2012 08:09 AM Recording Fee \$10.00

RECEIVED  
BLM AZ STATE OFFICE  
2012 DEC -6 P 1:55  
PHOENIX, ARIZONA

## LOCATION NOTICE FOR LODE MINING CLAIM

KLF Revocable Trust

c/o EVFS, 7165 E. University Dr. #171

Mesa, AZ 85207

Located the KLF 13 lode mining claim on the 19<sup>th</sup> of November, 2012.

This claim is 1500 feet in length and 600 feet in width. 300 feet each side of centerline.

The general course of the claim is east and west.

The claim runs from the location monument 20 feet to East end, and 1480 feet to the West end.

The SE claim corner is approximately 4800 feet North, and 1500 feet West of the Monument at the

SE corner of sec. 11, T10N, R17W, G&SR B&M.

This claim is located in the surveyed NE  $\frac{1}{4}$ , & NW  $\frac{1}{4}$ , SEC 11, & SE  $\frac{1}{4}$ , & SW  $\frac{1}{4}$ , Sec.2, T10N,

R17W.

The location monument is located in the NE  $\frac{1}{4}$ , SEC 11, T10N, R17W.

Gila Salt River Base and Meridian, in La Paz County, Arizona.

The claim is monumented by 2"x 2"x 5' post, or 2" x 5' PVC pipe with cap, marked with aluminum tag, at each corner, end line center, and location monument.

Dated 19<sup>th</sup> November, 2012

*Nickoli Eilertson*

Nickoli Eilertson, Agent

AMC420209



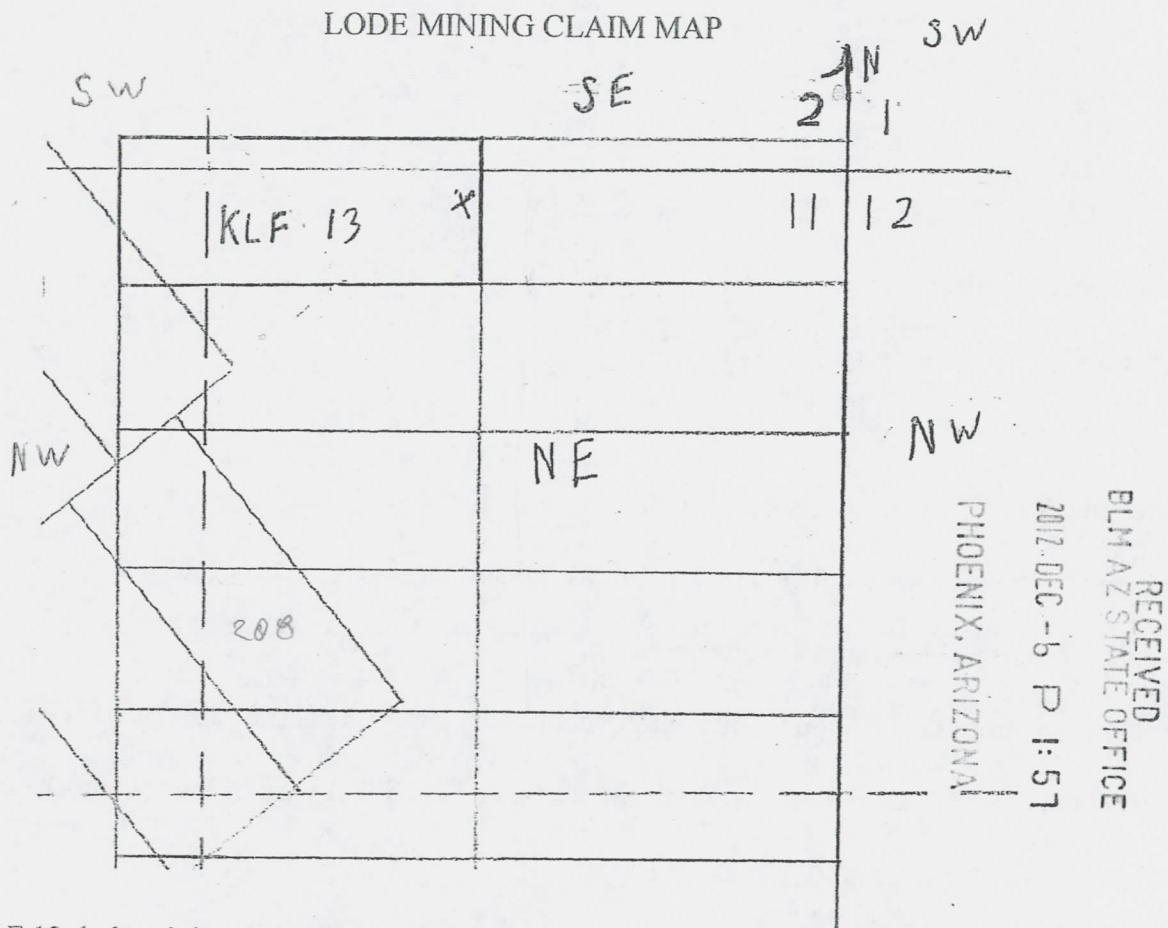

Map of KLF 13 lode mining claim. Scale 1" = 800'

This claim is 1500 feet in length and 600 feet in width. 300 feet each side of centerline.

The SE claim corner is approximately 4800 feet North, and 1500 feet West of the Monument at the SE corner of sec. 11, T10N, R17W, G&SR B&M.

This claim is located in the surveyed NE  $\frac{1}{4}$ , & NW  $\frac{1}{4}$ , SEC 11, & SE  $\frac{1}{4}$ , & SW  $\frac{1}{4}$ , Sec.2, T10N, R17W. Gila and Salt River Base and Meridian, in La Paz County, Arizona.

The claim is monumented by 2" x 2" x 5' post, or 2" x 5' PVC pipe with cap, marked with aluminum tag, at each corner, end line center, and location monument.

The bearings and distances are as depicted on map.

AMC420209

2012-06014

Page 1 of 2

Requested By: Nickoli Eilertson

SHELLY D BAKER, RECORDER

OFFICIAL RECORDS OF LA PAZ COUNTY, AZ

12-06-2012 08:09 AM Recording Fee \$10.00

## LOCATION NOTICE FOR LODGE MINING CLAIM

KLF Revocable Trust

c/o EVFS, 7165 E. University Dr. #171

Mesa, AZ 85207

Located the KLF 14 lode mining claim on the 19<sup>th</sup> of November, 2012.

This claim is 1500 feet in length and 600 feet in width. 300 feet each side of centerline.

The general course of the claim is east and west.

The claim runs from the location monument 20 feet to West end, and 1480 feet to the East end.

The SE claim corner is approximately 4800 feet North, and 0 feet West of the Monument at the SE corner of sec. 11, T10N, R17W, G&SR B&M.

This claim is located in the surveyed NE ¼, SEC 11, & SE ¼, Sec.2, T10N, R17W.

The location monument is located in the NE ¼, SEC 11, T10N, R17W.

Gila Salt River Base and Meridian, in La Paz County, Arizona.

The claim is monumented by 2"x 2"x 5' post, or 2" x 5' PVC pipe with cap, marked with aluminum tag, at each corner, end line center, and location monument.

Dated 19<sup>th</sup> November, 2012

*Nickoli Eilertson*

Nickoli Eilertson, Agent

RECEIVED  
BLM AZ STATE OFFICE  
2012 DEC - 6 P 1:55  
PHOENIX, ARIZONA

AMC420210

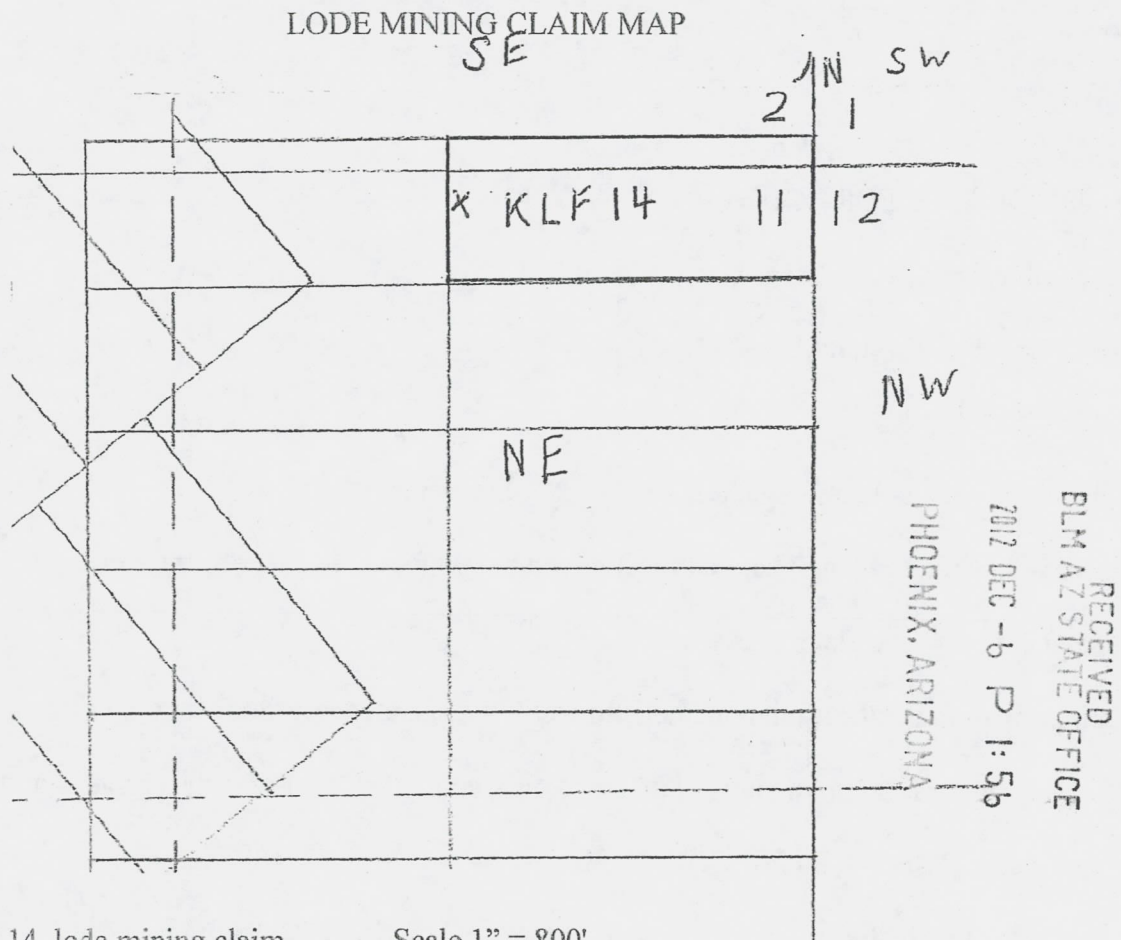

Map of KLF 14 lode mining claim. Scale 1" = 800'

This claim is 1500 feet in length and 600 feet in width. 300 feet each side of centerline.

The SE claim corner is approximately 4800 feet North, and 0 feet West of the Monument at the SE corner of sec. 11, T10N, R17W, G&SR B&M.

This claim is located in the surveyed NE ¼, SEC 11, & SE ¼, Sec.2, T10N, R17W.

Gila and Salt River Base and Meridian, in La Paz County, Arizona.

The claim is monumented by 2"x 2"x 5' post, or 2" x 5' PVC pipe with cap, marked with aluminum tag, at each corner, end line center, and location monument.

The bearings and distances are as depicted on map.

AMC420210



2012-06015

Page 1 of 2

Requested By: Nickoli Eilertson

SHELLY D BAKER, RECORDER

OFFICIAL RECORDS OF LA PAZ COUNTY, AZ

12-06-2012 08:09 AM Recording Fee \$10.00

RECEIVED  
BLM AZ STATE OFFICE  
2012 DEC - 6 P 1:55  
PHOENIX, ARIZONA

## LOCATION NOTICE FOR LODE MINING CLAIM

KLF Revocable Trust

c/o EVFS, 7165 E. University Dr. #171

Mesa, AZ 85207

Located the KLF 15 lode mining claim on the 19<sup>th</sup> of November, 2012.

This claim is 1500 feet in length and 600 feet in width. 300 feet each side of centerline.

The general course of the claim is east and west.

The claim runs from the location monument 20 feet to East end, and 1480 feet to the West end.

The SE claim corner is approximately 4200 feet North, and 1500 feet West of the Monument at the SE corner of sec. 11, T10N, R17W, G&SR B&M.

This claim is located in the surveyed NE  $\frac{1}{4}$ , & NW  $\frac{1}{4}$ , SEC 11, T10N, R17W.

The location monument is located in the NE  $\frac{1}{4}$ , SEC 11, T10N, R17W.

Gila Salt River Base and Meridian, in La Paz County, Arizona.

The claim is monumented by 2"x 2"x 5' post, or 2" x 5' PVC pipe with cap, marked with aluminum tag, at each corner, end line center, and location monument.

Dated 19<sup>th</sup> November, 2012

*Nickoli Eilertson*

Nickoli Eilertson, Agent

AMC420211



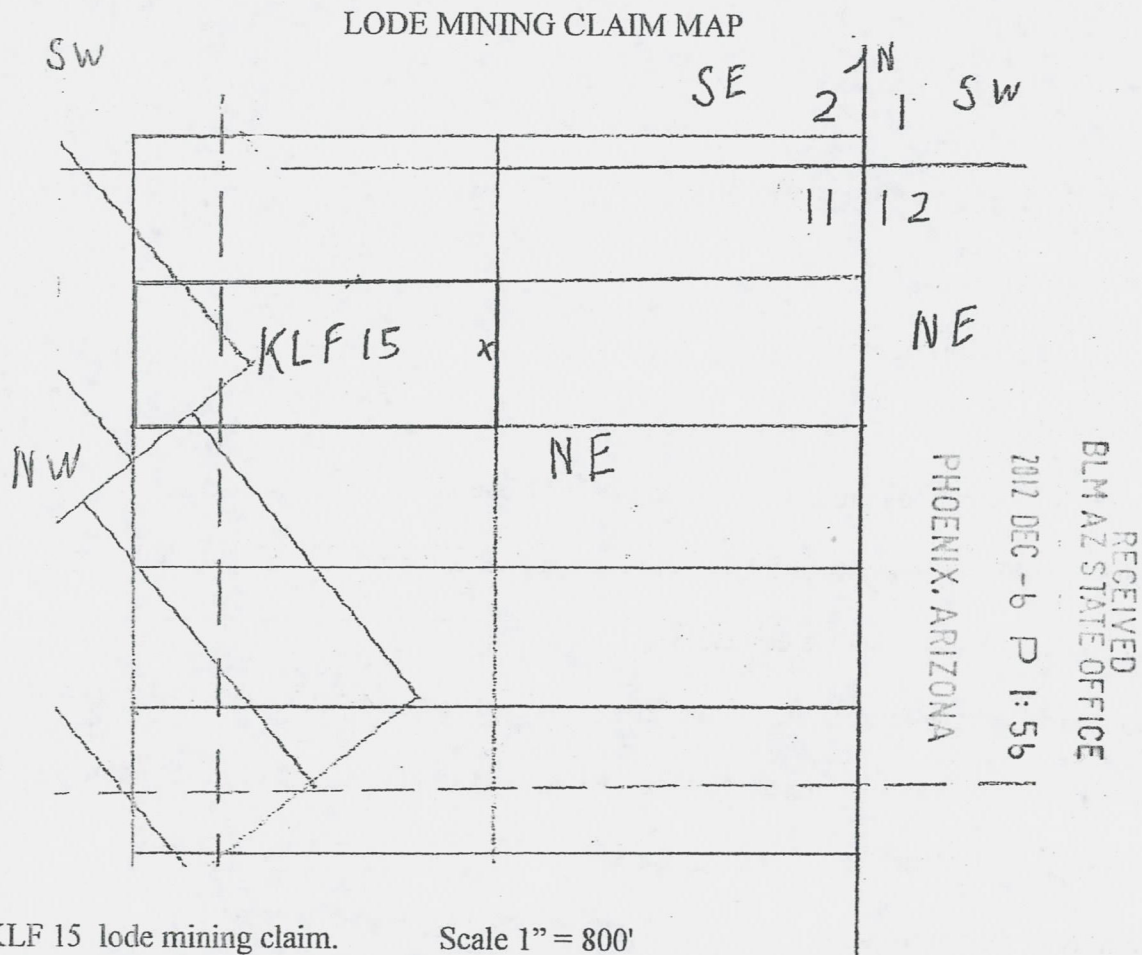

This claim is 1500 feet in length and 600 feet in width. 300 feet each side of centerline.

The SE claim corner is approximately 4200 feet North, and 1500 feet West of the Monument at the SE corner of sec. 11, T10N, R17W, G&SR B&M.

This claim is located in the surveyed NE  $\frac{1}{4}$ , & NW  $\frac{1}{4}$ , SEC 11. T10N, R17W.

Gila and Salt River Base and Meridian, in La Paz County, Arizona.

The claim is monumented by 2"x 2"x 5' post, or 2" x 5' PVC pipe with cap, marked with aluminum tag, at each corner, end line center, and location monument.

The bearings and distances are as depicted on map.

AMC420211



2012-06016

Page 1 of 2

Requested By: Nickoli Eilertson

SHELLY D BAKER, RECORDER

OFFICIAL RECORDS OF LA PAZ COUNTY, AZ

12-06-2012 08:09 AM Recording Fee \$10.00

RECEIVED  
BLM AZ STATE OFFICE  
2012 DEC - 6 P 1:55  
PHOENIX, ARIZONA

## LOCATION NOTICE FOR LODE MINING CLAIM

KLF Revocable Trust

c/o EVFS, 7165 E. University Dr. #171

Mesa, AZ 85207

Located the KLF 16 lode mining claim on the 19<sup>th</sup> of November, 2012.

This claim is 1500 feet in length and 600 feet in width. 300 feet each side of centerline.

The general course of the claim is east and west.

The claim runs from the location monument 20 feet to West end, and 1480 feet to the East end.

The SE claim corner is approximately 4200 feet North, and 0 feet West of the Monument at the

SE corner of sec. 11, T10N, R17W, G&SR B&M.

This claim is located in the surveyed NE  $\frac{1}{4}$ , SEC 11, T10N, R17W.

The location monument is located in the NE  $\frac{1}{4}$ , SEC 11, T10N, R17W.

Gila Salt River Base and Meridian, in La Paz County, Arizona.

The claim is monumented by 2"x 2"x 5' post, or 2" x 5' PVC pipe with cap, marked with aluminum tag, at each corner, end line center, and location monument.

Dated 19<sup>th</sup> November, 2012

Nickoli Eilertson, Agent

AMC420212

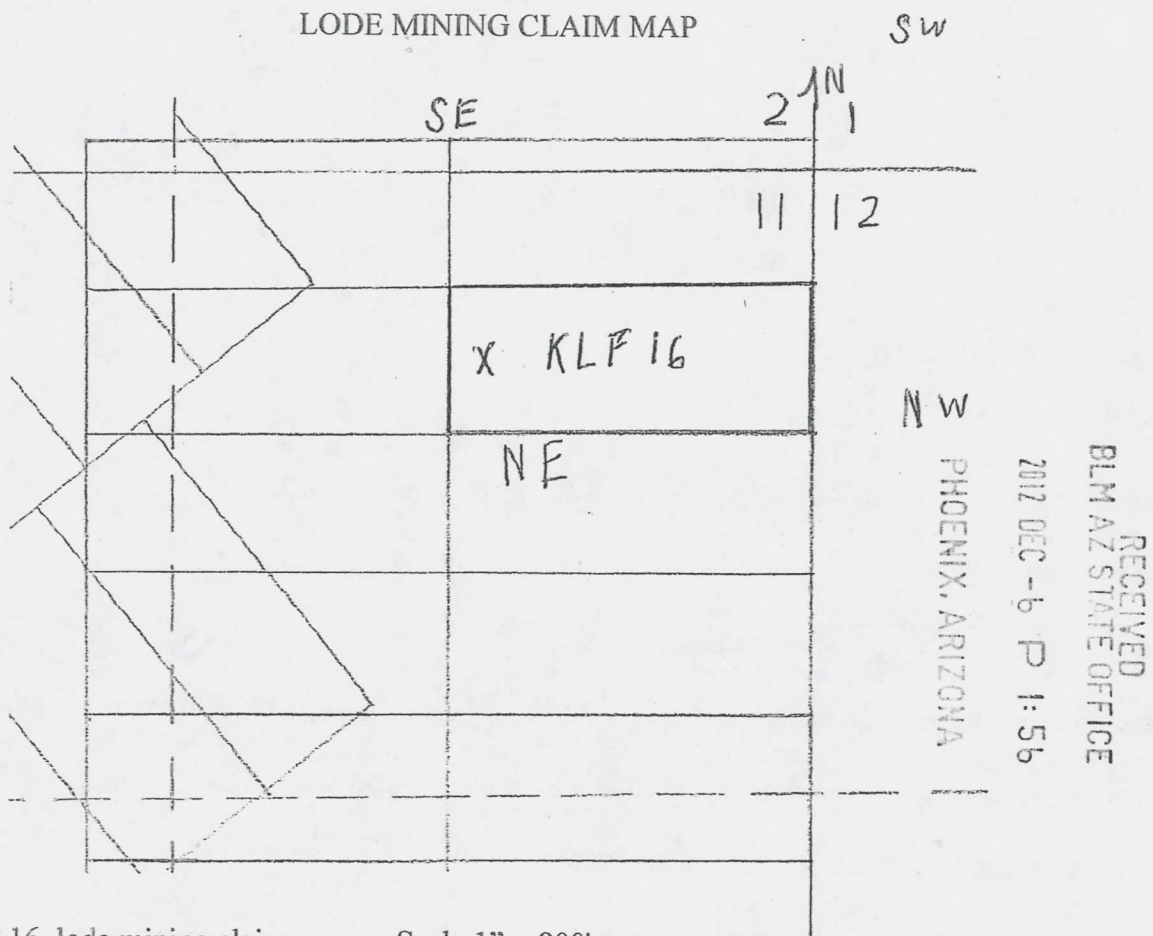

Map of KLF 16 lode mining claim. Scale 1" = 800'

This claim is 1500 feet in length and 600 feet in width. 300 feet each side of centerline.

The SE claim corner is approximately 4200 feet North, and 0 feet West of the Monument at the SE corner of sec. 11, T10N, R17W, G&SR B&M.

This claim is located in the surveyed NE  $\frac{1}{4}$ , SEC 11, T10N, R17W.

Gila and Salt River Base and Meridian, in La Paz County, Arizona.

The claim is monumented by 2"x 2"x 5' post, or 2" x 5' PVC pipe with cap, marked with aluminum tag, at each corner, end line center, and location monument.

The bearings and distances are as depicted on map.

AMC420212



RECEIVED  
BLM AZ STATE OFFICE  
2012 DEC -6 P 1:55  
PHOENIX, ARIZONA

# LOCATION NOTICE FOR LODE MINING CLAIM

KLF Revocable Trust

c/o EVFS, 7165 E. University Dr. #171

Mesa, AZ 85207

Located the KLF 17 lode mining claim on the 19<sup>th</sup> of November, 2012.

This claim is 1500 feet in length and 600 feet in width. 300 feet each side of centerline.

The general course of the claim is east and west.

The claim runs from the location monument 20 feet to East end, and 1480 feet to the West end.

The SE claim corner is approximately 3600 feet North, and 1500 feet West of the Monument at the SE corner of sec. 11, T10N, R17W, G&SR B&M.

This claim is located in the surveyed NE ¼, & NW ¼, SEC 11, T10N, R17W.

The location monument is located in the NE ¼, SEC 11, T10N, R17W.

Gila Salt River Base and Meridian, in La Paz County, Arizona.

The claim is monumented by 2"x 2"x 5' post, or 2" x 5' PVC pipe with cap, marked with aluminum tag, at each corner, end line center, and location monument.

Dated 19<sup>th</sup> November, 2012

*Nickoli Eilertson*

Nickoli Eilertson, Agent

AN0420213



## LODE MINING CLAIM MAP

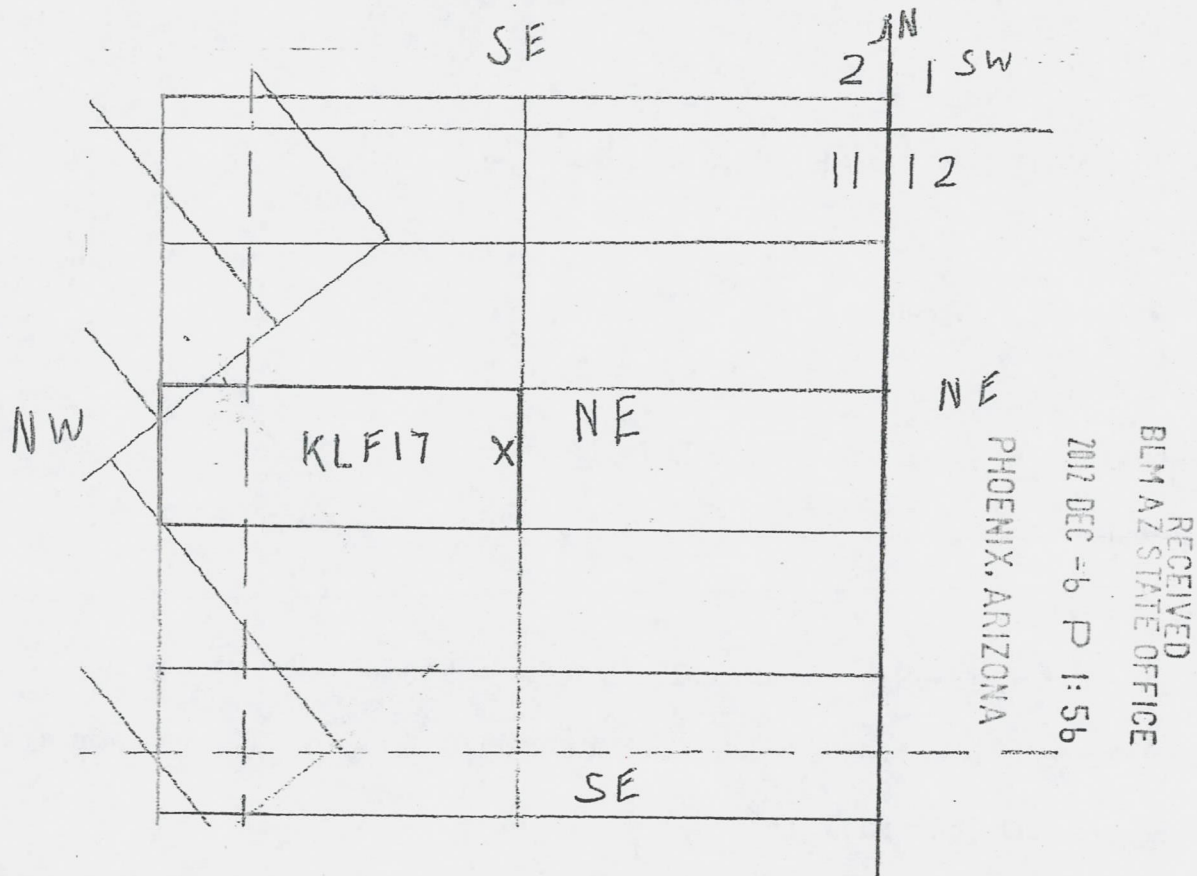

Map of KLF 17 lode mining claim.

Scale 1" = 800'

This claim is 1500 feet in length and 600 feet in width. 300 feet each side of centerline.

The SE claim corner is approximately 3600 feet North, and 1500 feet West of the Monument at the SE corner of sec. 11, T10N, R17W, G&SR B&M.

This claim is located in the surveyed NE  $\frac{1}{4}$ , & NW  $\frac{1}{4}$ , SEC 11. T10N, R17W.

Gila and Salt River Base and Meridian, in La Paz County, Arizona.

The claim is monumented by 2"x 2"x 5' post, or 2" x 5' PVC pipe with cap, marked with aluminum tag, at each corner, end line center, and location monument.

The bearings and distances are as depicted on map.

AMC420213

2012-0603

Page 1 of 2

SHELLY D BAKER, RECORDER

OFFICIAL RECORDS OF LA PAZ COUNTY, AZ

12-06-2012 08:09 AM Recording Fee \$10.00



RECEIVED  
BLM AZ STATE OFFICE  
2012 DEC -6 P 1:55  
PHOENIX, ARIZONA

# LOCATION NOTICE FOR LODE MINING CLAIM

KLF Revocable Trust

c/o EVFS, 7165 E. University Dr. #171

Mesa, AZ 85207

Located the KLF 18 lode mining claim on the 19<sup>th</sup> of November, 2012.

This claim is 1500 feet in length and 600 feet in width. 300 feet each side of centerline.

The general course of the claim is east and west.

The claim runs from the location monument 20 feet to West end, and 1480 feet to the East end.

The SE claim corner is approximately 3600 feet North, and 0 feet West of the Monument at the SE corner of sec. 11, T10N, R17W, G&SR B&M.

This claim is located in the surveyed NE  $\frac{1}{4}$ , SEC 11, T10N, R17W.

The location monument is located in the NE  $\frac{1}{4}$ , SEC 11, T10N, R17W.

Gila Salt River Base and Meridian, in Lan Paz County, Arizona.

The claim is monumented by 2"x 2"x 5' post, or 2" x 5' PVC pipe with cap, marked with aluminum tag, at each corner, end line center, and location monument.

Dated 19<sup>th</sup> November, 2012

*Nickoli Eilertson*

Nickoli Eilertson, Agent

AMC420214

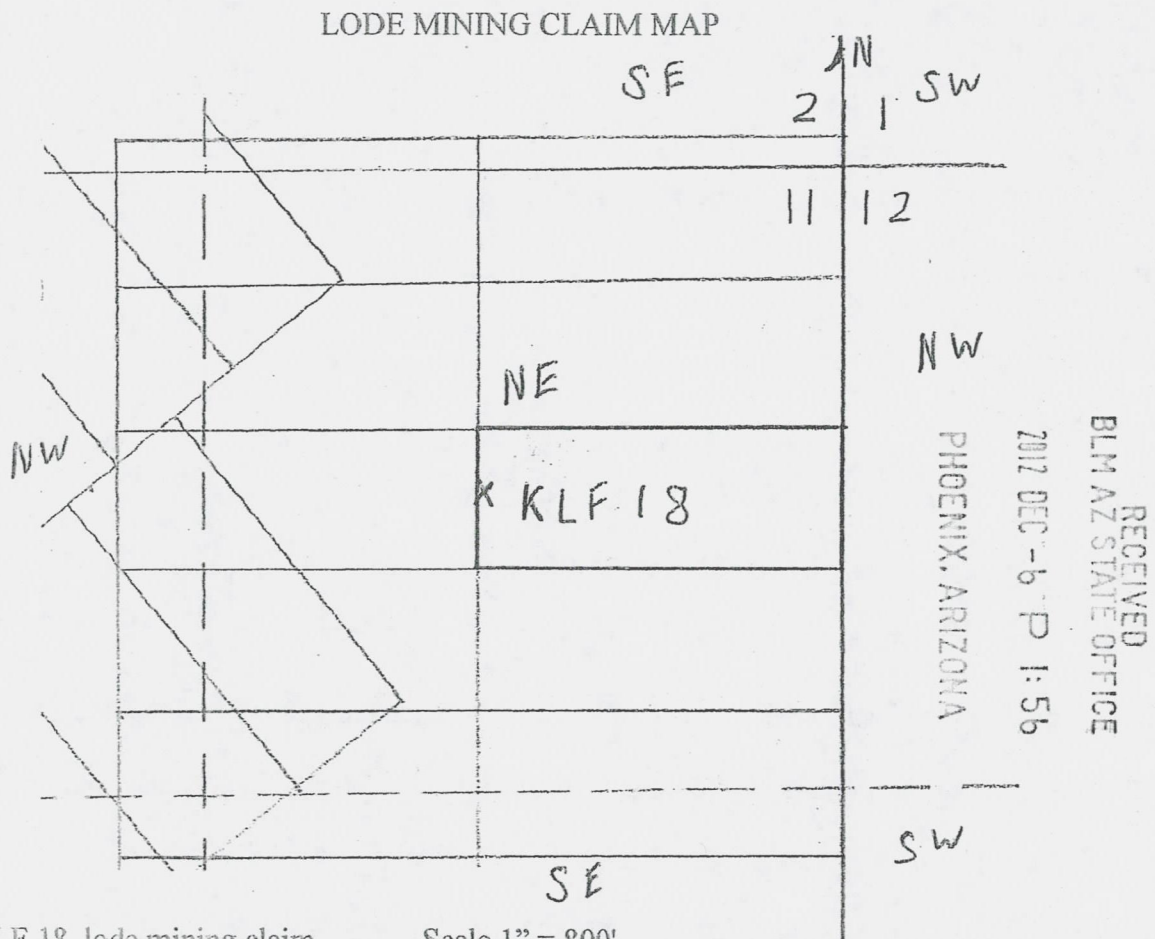

Map of KLF 18 lode mining claim.

Scale 1" = 800'

This claim is 1500 feet in length and 600 feet in width. 300 feet each side of centerline.

The SE claim corner is approximately 3600 feet North, and 0 feet West of the Monument at the SE corner of sec. 11, T10N, R17W, G&SR B&M.

This claim is located in the surveyed NE  $\frac{1}{4}$ , SEC 11, T10N, R17W.

Gila and Salt River Base and Meridian, in La Paz County, Arizona.

The claim is monumented by 2"x 2"x 5' post, or 2" x 5' PVC pipe with cap, marked with aluminum tag, at each corner, end line center, and location monument.

The bearings and distances are as depicted on map.

ANCH 20214





2012-06019

Page 1 of 2

Requested By: Nickoli Eilertson

SHELLY D BAKER, RECORDER

OFFICIAL RECORDS OF LA PAZ COUNTY, AZ

12-06-2012 08:09 AM Recording Fee \$10.00

PHOENIX, ARIZONA

2012 DEC - 6 P 1:55

RECEIVED  
BLM AZ STATE OFFICE

## LOCATION NOTICE FOR LODE MINING CLAIM

KLF Revocable Trust

c/o EVFS, 7165 E. University Dr. #171

Mesa, AZ 85207

Located the KLF 19 lode mining claim on the 19<sup>th</sup> of November, 2012.

This claim is 1500 feet in length and 600 feet in width. 300 feet each side of centerline.

The general course of the claim is east and west.

The claim runs from the location monument 20 feet to East end, and 1480 feet to the West end.

The SE claim corner is approximately 3000 feet North, and 1500 feet West of the Monument at the SE corner of sec. 11, T10N, R17W, G&SR B&M.

This claim is located in the surveyed NE  $\frac{1}{4}$ , & NW  $\frac{1}{4}$ , SEC 11, T10N, R17W.

The location monument is located in the NE  $\frac{1}{4}$ , SEC 11, T10N, R17W.

Gila Salt River Base and Meridian, in La Paz County, Arizona.

The claim is monumented by 2"x 2"x 5' post, or 2" x 5' PVC pipe with cap, marked with aluminum tag, at each corner, end line center, and location monument.

Dated 19<sup>th</sup> November, 2012

Nickoli Eilertson, Agent

AMC420215



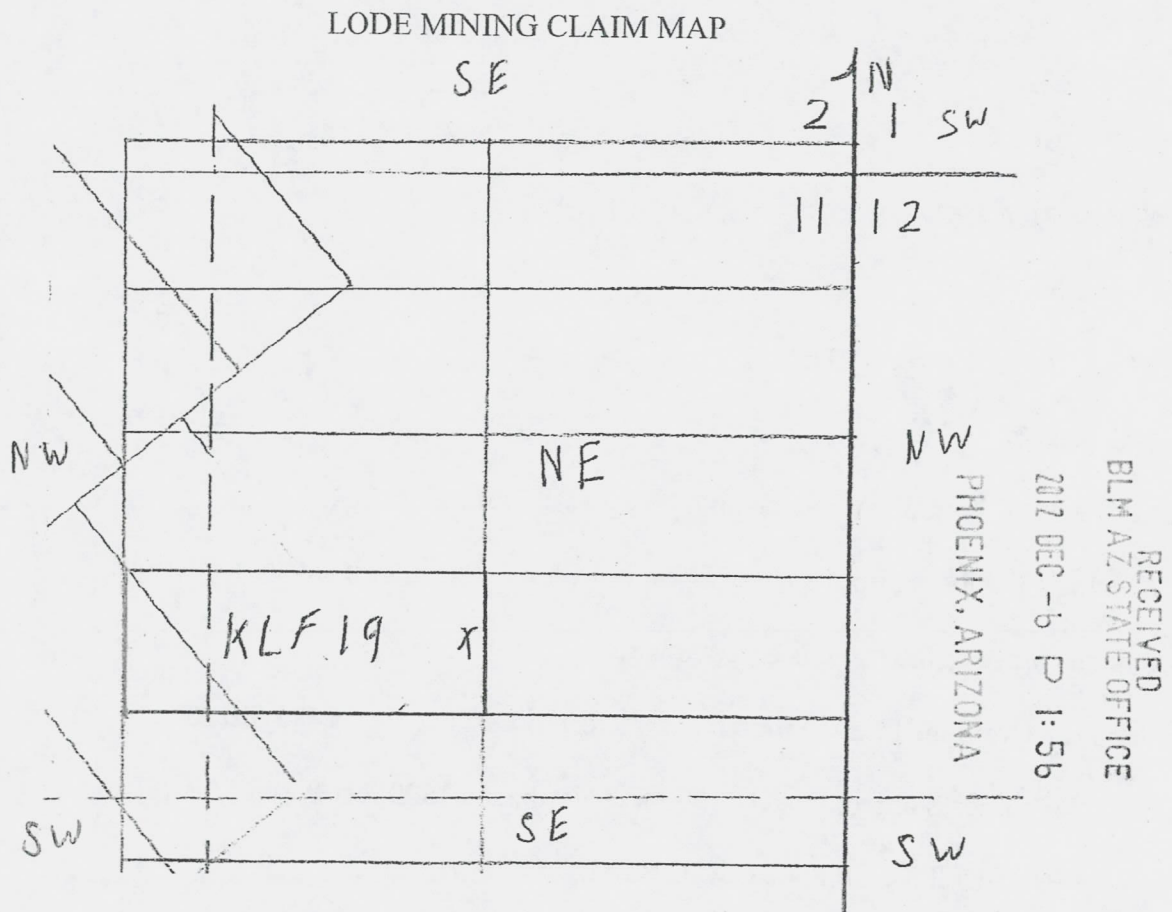

Map of KLF 19 lode mining claim. Scale 1" = 800'

This claim is 1500 feet in length and 600 feet in width. 300 feet each side of centerline.

The SE claim corner is approximately 3000 feet North, and 1500 feet West of the Monument at the SE corner of sec. 11, T10N, R17W, G&SR B&M.

This claim is located in the surveyed NE  $\frac{1}{4}$ , & NW  $\frac{1}{4}$ , SEC 11. T10N, R17W.

Gila and Salt River Base and Meridian, in La Paz County, Arizona.

The claim is monumented by 2"x 2"x 5' post, or 2" x 5' PVC pipe with cap, marked with aluminum tag, at each corner, end line center, and location monument.

The bearings and distances are as depicted on map.

ANCH 20215

2012-05020

Page 1 of 2

Requested By: Nickoli Eilertson

SHELLY D BAKER, RECORDER

OFFICIAL RECORDS OF LA PAZ COUNTY, AZ

12-06-2012 08:04 AM Recording Fee \$10.00

PHOENIX, ARIZONA

2012 DEC -6 P 1:55

RECEIVED  
BLM AZ STATE OFFICE

## LOCATION NOTICE FOR LODGE MINING CLAIM

KLF Revocable Trust

c/o EVFS, 7165 E. University Dr. #171

Mesa, AZ 85207

Located the KLF 20 lode mining claim on the 19<sup>th</sup> of November, 2012.

This claim is 1500 feet in length and 600 feet in width. 300 feet each side of centerline.

The general course of the claim is east and west.

The claim runs from the location monument 20 feet to West end, and 1480 feet to the East end.

The SE claim corner is approximately 3000 feet North, and 0 feet West of the Monument at the SE corner of sec. 11, T10N, R17W, G&SR B&M.

This claim is located in the surveyed NE  $\frac{1}{4}$ , SEC 11, T10N, R17W.

The location monument is located in the NE  $\frac{1}{4}$ , SEC 11, T10N, R17W.

Gila Salt River Base and Meridian, in La Paz County, Arizona.

The claim is monumented by 2"x 2"x 5' post, or 2" x 5' PVC pipe with cap, marked with aluminum tag, at each corner, end line center, and location monument.

Dated 19<sup>th</sup> November, 2012

*Nickoli Eilertson*

Nickoli Eilertson, Agent

AMC420216



LOCATION NOTICE FOR LODE MINING CLAIM

KLF Revocable Trust

c/o EVFS, 7165 E. University Dr. #171

Mesa, AZ 85207

Located the KLF 21 lode mining claim on the 19<sup>th</sup> of November, 2012.

This claim is 1500 feet in length and 600 feet in width. 300 feet each side of centerline.

The general course of the claim is east and west.

The claim runs from the location monument 20 feet to East end, and 1480 feet to the West end.

The SE claim corner is approximately 2400 feet North, and 1500 feet West of the Monument at the SE corner of sec. 11, T10N, R17W, G&SR B&M.

This claim is located in the surveyed NE  $\frac{1}{4}$ , & NW  $\frac{1}{4}$ , & SE  $\frac{1}{4}$ , & SW  $\frac{1}{4}$ , SEC 11, T10N, R17W.

The location monument is located in the NE  $\frac{1}{4}$ , SEC 11, T10N, R17W.

Gila Salt River Base and Meridian, in La Paz County, Arizona.

The claim is monumented by 2"x 2"x 5' post, or 2" x 5' PVC pipe with cap, marked with aluminum tag, at each corner, end line center, and location monument.

Dated 19<sup>th</sup> November, 2012

*Nickoli Eilertson*

Nickoli Eilertson, Agent

RECEIVED  
BLM AZ STATE OFFICE  
2012 DEC -6 P 1:55  
PHOENIX, ARIZONA

AMC420217



## LODE MINING CLAIM MAP

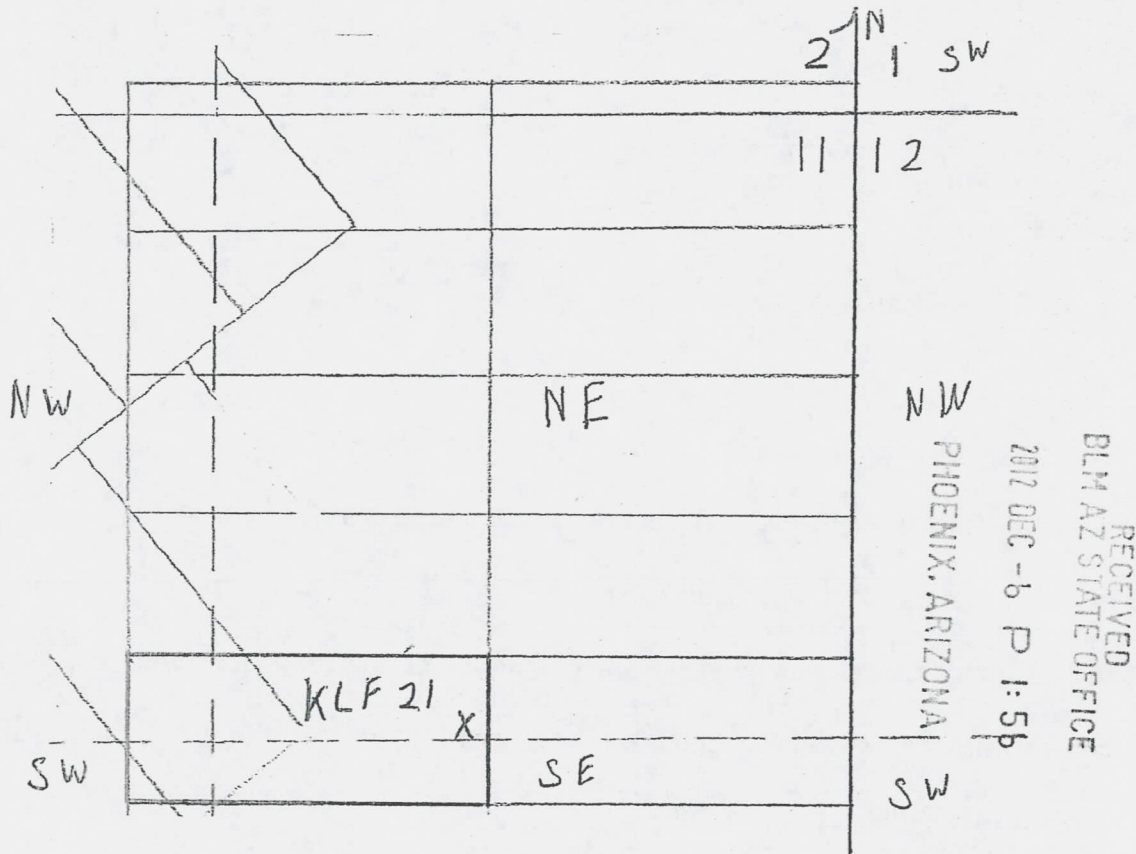

Map of KLF 21 lode mining claim. Scale 1" = 800'

This claim is 1500 feet in length and 600 feet in width. 300 feet each side of centerline.

The SE claim corner is approximately 2400 feet North, and 1500 feet West of the Monument at the SE corner of sec. 11, T10N, R17W, G&SR B&M.

This claim is located in the surveyed NE  $\frac{1}{4}$ , & NW  $\frac{1}{4}$ , & SE  $\frac{1}{4}$ , & SW  $\frac{1}{4}$ , SEC 11, T10N, R17W.

Gila and Salt River Base and Meridian, in La Paz County, Arizona.

The claim is monumented by 2"x 2"x 5' post, or 2" x 5' PVC pipe with cap, marked with aluminum tag, at each corner, end line center, and location monument.

The bearings and distances are as depicted on map.

AMCH 20217



2012-06022

Page 1 of 2

Requested By: Nickoli Eilertson

SHELLY D BAKER, RECORDER

OFFICIAL RECORDS OF LA PAZ COUNTY, AZ

12-06-2012 08:09 AM Recording Fee \$10.00

## LOCATION NOTICE FOR LODE MINING CLAIM

KLF Revocable Trust

c/o EVFS, 7165 E. University Dr. #171

Mesa, AZ 85207

Located the KLF 22 lode mining claim on the 19<sup>th</sup> of November, 2012.

This claim is 1500 feet in length and 600 feet in width. 300 feet each side of centerline.

The general course of the claim is east and west.

The claim runs from the location monument 20 feet to West end, and 1480 feet to the East end.

The SE claim corner is approximately 2400 feet North, and 0 feet West of the Monument at the

SE corner of sec. 11, T10N, R17W, G&SR B&M.

This claim is located in the surveyed SE  $\frac{1}{4}$ , & NE  $\frac{1}{4}$ , SEC 11, T10N, R17W.

The location monument is located in the NE  $\frac{1}{4}$ , SEC 11, T10N, R17W.

Gila Salt River Base and Meridian, in La Paz County, Arizona.

The claim is monumented by 2"x 2"x 5' post, or 2" x 5' PVC pipe with cap, marked with aluminum tag, at each corner, end line center, and location monument.

Dated 19<sup>th</sup> November, 2012

*Nickoli Eilertson*

Nickoli Eilertson, Agent

RECEIVED  
BLM AZ STATE OFFICE  
2012 DEC -6 P 1:55  
PHOENIX, ARIZONA

AMC420218

## LODE MINING CLAIM MAP

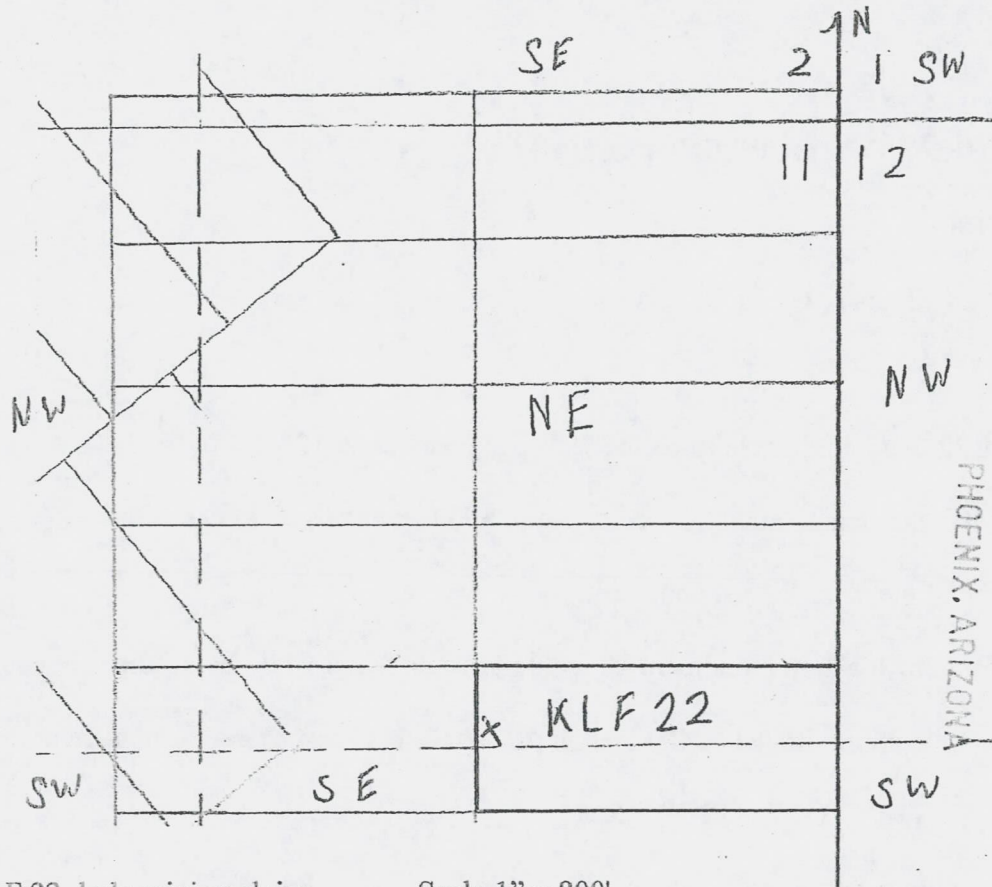

Map of KLF 22 lode mining claim. Scale 1" = 800'

This claim is 1500 feet in length and 600 feet in width. 300 feet each side of centerline.

The SE claim corner is approximately 2400 feet North, and 0 feet West of the Monument at the SE corner of sec. 11, T10N, R17W, G&SR B&M.

This claim is located in the surveyed SE  $\frac{1}{4}$ , & NE  $\frac{1}{4}$ , SEC 11, T10N, R17W.

Gila and Salt River Base and Meridian, in La Paz County, Arizona.

The claim is monumented by 2"x 2"x 5' post, or 2" x 5' PVC pipe with cap, marked with aluminum tag, at each corner, end line center, and location monument.

The bearings and distances are as depicted on map

ANCH 20218



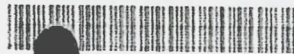

2012-08023

Page 1 of 2

Requested By: Nickoli Eilertson

SHELLY D BAKER, RECORDER

OFFICIAL RECORDS OF LA PAZ COUNTY, AZ

12-06-2012 08:09 AM Recording Fee \$10.00

# LOCATION NOTICE FOR LODE MINING CLAIM

KLF Revocable Trust

c/o EVFS, 7165 E. University Dr. #171

Mesa, AZ 85207

Located the KLF 181 lode mining claim on the 20<sup>th</sup> of November, 2012.

This claim is 1500 feet in length and 600 feet in width. 300 feet each side of centerline.

The general course of the claim is north and south.

The claim runs from the location monument 20 feet to North end, and 1480 feet to the South end.

The SE claim corner is approximately 1000 feet North, and 900 feet West of the Monument at the SE corner of sec. 11, T10N, R17W, G&SR B&M.

This claim is located in the surveyed SE ¼, SEC 11, T10N, R17W.

The location monument is located in the SE ¼, SEC 11, T10N, R17W.

Gila Salt River Base and Meridian, in La Paz County, Arizona.

The claim is monumented by 2"x 2"x 5' post, or 2" x 5' PVC pipe with cap, marked with aluminum tag, at each corner, end line center, and location monument.

Dated 20 November, 2012

*Nickoli Eilertson*

Nickoli Eilertson, Agent

RECEIVED  
BLM AZ STATE OFFICE  
2012 DEC -6 P 1:55  
PHOENIX, ARIZONA

AMC420219



## LODE MINING CLAIM MAP

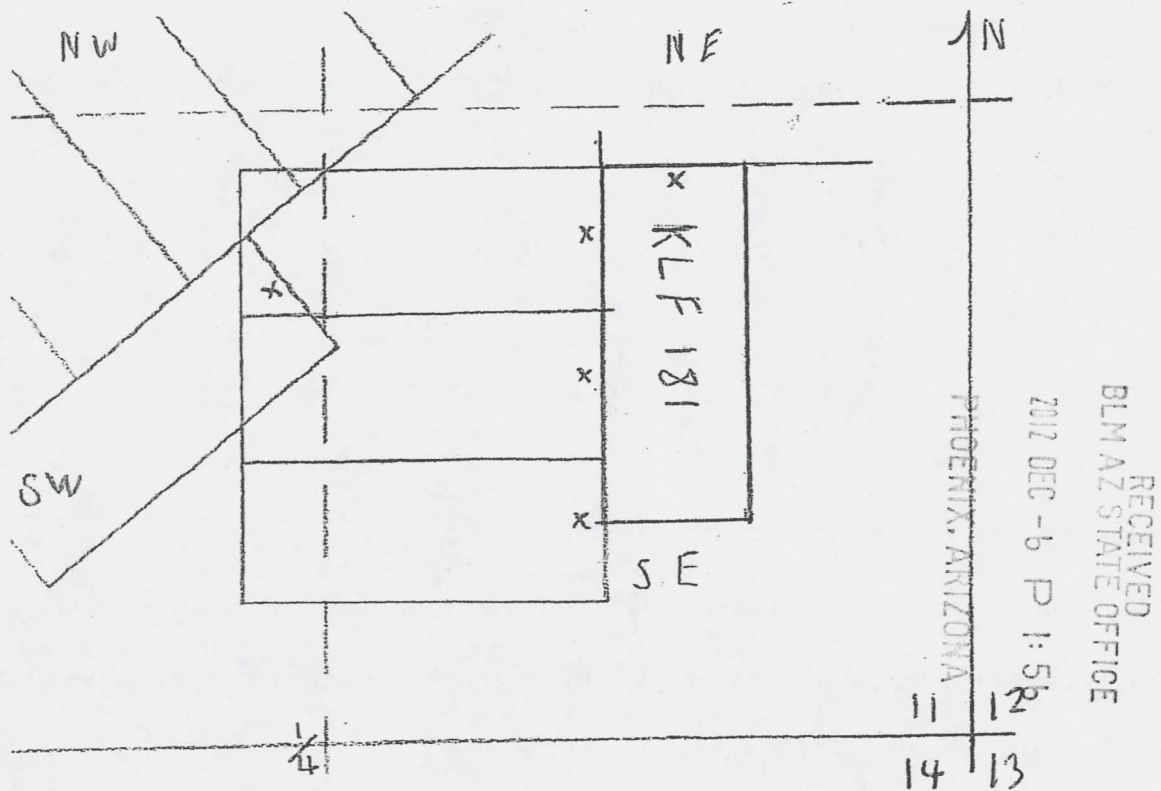

Map of KLF 181, lode mining claim.

Scale 1" = 800'

This claim is 1500 feet in length and 600 feet in width. 300 feet each side of centerline.

The SE claim corner is approximately 1000 feet North, and 900 feet West of the Monument at the SE corner of sec. 11, T10N, R17W, G&SR B&M.

This claim is located in the surveyed SE  $\frac{1}{4}$ , SEC 11, T10N, R17W.

Gila and Salt River Base and Meridian, in La Paz County, Arizona.

The claim is monumented by 2"x 2"x 5' post, or 2" x 5' PVC pipe with cap, marked with aluminum tag, at each corner, end line center, and location monument.

The bearings and distances are as depicted on map.

AMC 420219



2012-06024

Page 1 of 2

Requested By: Nickoli Eilertson

SHELLY D BAKER, RECORDER

OFFICIAL RECORDS OF LA PAZ COUNTY, AZ

12-06-2012 08:09 AM Recording Fee \$10.00

# LOCATION NOTICE FOR LODE MINING CLAIM

KLF Revocable Trust

c/o EVFS, 7165 E. University Dr. #171

Mesa, AZ 85207

Located the KLF 182 lode mining claim on the 17<sup>th</sup> of November, 2012.

This claim is 1500 feet in length and 600 feet in width. 300 feet each side of centerline.

The general course of the claim is northwest and southeast.

The claim runs from the location monument 20 feet to N.W. end, and 1480 feet to the S.E. end.

The East claim corner is approximately 4800 feet North, and 2100 feet West of the Monument at the SE corner of sec. 11, T10N, R17W, G&SR B&M.

This claim is located in the surveyed NW ¼, & NE ¼, SEC 11, & SW ¼, & SE ¼, SEC 2, T10N, R17W.

The location monument is located in the SW ¼, SEC 2, T10N, R17W.

Gila Salt River Base and Meridian, in La Paz County, Arizona.

The claim is monumented by 2"x 2"x 5' post, or 2" x 5' PVC pipe with cap, marked with aluminum tag, at each corner, end line center, and location monument.

Dated 17<sup>th</sup> November, 2012

*Nickoli Eilertson*

Nickoli Eilertson, Agent

RECEIVED  
BLM AZ STATE OFFICE  
2012 DEC - 6 P 1:55  
PHOENIX, ARIZONA

ANCH 202220

## LODE MINING CLAIM MAP

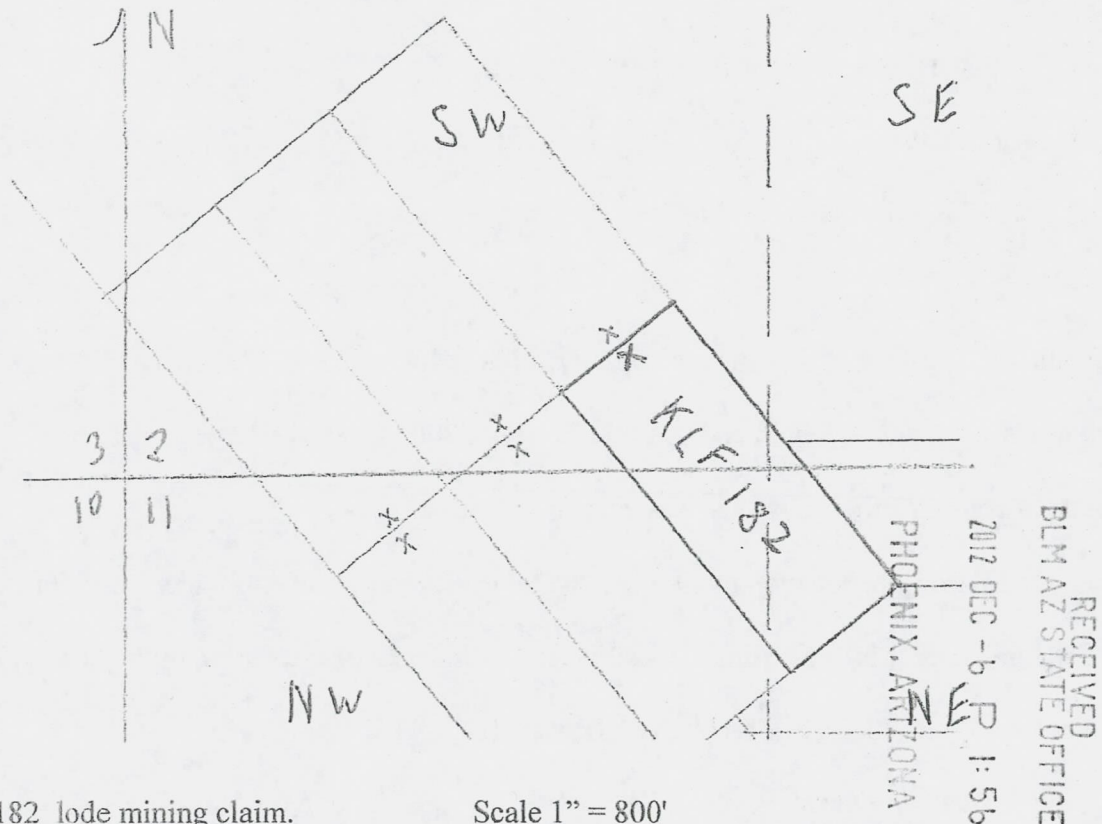

Map of KLF 182 lode mining claim.

Scale 1" = 800'

This claim is 1500 feet in length and 600 feet in width. 300 feet each side of centerline.

The East claim corner is approximately 4800 feet North, and 2100 feet West of the Monument at the SE corner of sec. 11, T10N, R17W, G&SR B&M.

This claim is located in the surveyed NW  $\frac{1}{4}$ , & NE  $\frac{1}{4}$ , SEC 11, & SW  $\frac{1}{4}$ , & SE  $\frac{1}{4}$ , SEC 2, T10N, R17W. Gila and Salt River Base and Meridian, in La Paz County, Arizona.

The claim is monumented by 2"x 2"x 5' post, or 2" x 5' PVC pipe with cap, marked with aluminum tag, at each corner, end line center, and location monument.

The bearings and distances are as depicted on map.

AHC420220



2012-06026

Page 1 of 2

Requested By: Nickoli Eilertson

SHELLY D BAKER, RECORDER

OFFICIAL RECORDS OF LA PAZ COUNTY, AZ

12-06-2012 08:09 AM Recording Fee \$10.00

## LOCATION NOTICE FOR LODE MINING CLAIM

KLF Revocable Trust  
KLF Childrens Trust  
KLF trust 1984

c/o EVFS, 7165 E. University Dr. #171

Mesa, AZ 85207

RECEIVED  
BLM AZ STATE OFFICE  
2012 DEC -6 P 1:55  
PHOENIX, ARIZONA

Located the NORMA EXTENSION 1 lode mining claim on the 14<sup>th</sup> of November, 2012.

This claim is 1500 feet in length and 600 feet in width. 300 feet each side of centerline.

The general course of the claim is northwest and southeast.

The claim runs from the location monument 20 feet to S.E. end, and 1480 feet to the N.W. end.

The East claim corner is approximately 6000 feet North, and 3000 feet West of the Monument at the SE corner of sec. 11, T10N, R17W, G&SR B&M.

This claim is located in the surveyed NW  $\frac{1}{4}$ , SEC 11, & SW  $\frac{1}{4}$ , SEC 2, T10N, R17W.

The location monument is located in the SW  $\frac{1}{4}$ , SEC 2, T10N, R17W.

Gila Salt River Base and Meridian, in La Paz County, Arizona.

The claim is monumented by 2"x 2"x 5' post, or 2" x 5' PVC pipe with cap, marked with aluminum tag, at each corner, end line center, and location monument.

Dated 14<sup>th</sup> November, 2012

*Nickoli Eilertson*

Nickoli Eilertson, Agent

Depicted in  
Sec 2 Not 11  
Amc 420222

AMC 420222



## LODE MINING CLAIM MAP

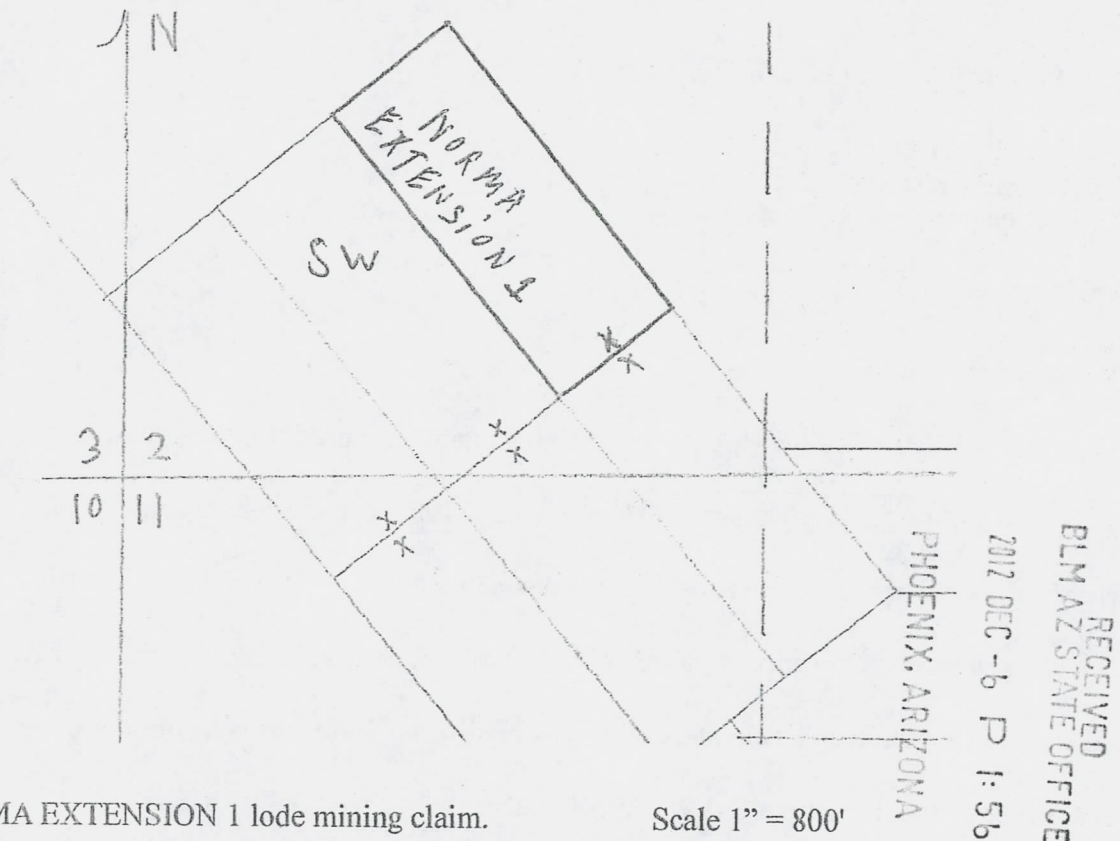

Map of NORMA EXTENSION 1 lode mining claim.

Scale 1" = 800'

This claim is 1500 feet in length and 600 feet in width. 300 feet each side of centerline.

The East claim corner is approximately 6000 feet North, and 3000 feet West of the Monument at the SE corner of sec. 11, T10N, R17W, G&SR B&M.

This claim is located in the surveyed NW  $\frac{1}{4}$ , SEC 11, & SW  $\frac{1}{4}$ , SEC 2, T10N, R17W.

Gila and Salt River Base and Meridian, in La Paz County, Arizona.

The claim is monumented by 2"x 2"x 5' post, or 2" x 5' PVC pipe with cap, marked with aluminum tag, at each corner, end line center, and location monument.

The bearings and distances are as depicted on map.

AMC420222

2012-06030

Page 1 of 2

Requested By: Nickoli Eilertson

SHELLY D BAKER, RECORDER

OFFICIAL RECORDS OF LA PAZ COUNTY, AZ

12-06-2012 08:09 AM Recording Fee \$10.00

## LOCATION NOTICE FOR LODE MINING CLAIM

KLF Revocable Trust  
KLF Childrens Trust  
KLF trust 1984

c/o EVFS, 7165 E. University Dr. #171

Mesa, AZ 85207

Located the RED 11 lode mining claim on the 15<sup>th</sup> of November, 2012.

This claim is 1500 feet in length and 600 feet in width. 300 feet each side of centerline.

The general course of the claim is northwest and southeast.

The claim runs from the location monument 20 feet to S.E. end, and 1480 feet to the N.W. end.

The East claim corner is approximately 0 feet North, and 7600 feet West of the Monument at the SE corner of sec. 11, T10N, R17W, G&SR B&M.

This claim is located in the surveyed SE  $\frac{1}{4}$ , & SW  $\frac{1}{4}$ , SEC 10, & NW  $\frac{1}{4}$ , & NE  $\frac{1}{4}$ , SEC 15, T10N, R17W.

The location monument is located in the NE  $\frac{1}{4}$ , SEC 15, T10N, R17W.

Gila Salt River Base and Meridian, in La Paz County, Arizona.

The claim is monumented by 4"x 4" or, 2"x 2"x 5' post, or 2" x 5' PVC pipe with cap, marked with aluminum tag, at each corner, end line center, and location monument.

Dated 15<sup>th</sup> November, 2012

*Nickoli Eilertson*

Nickoli Eilertson, Agent

RECEIVED  
BLM AZ STATE OFFICE  
2012 DEC -6 P 1:55  
PHOENIX, ARIZONA

AMC420226

## LODE MINING CLAIM MAP

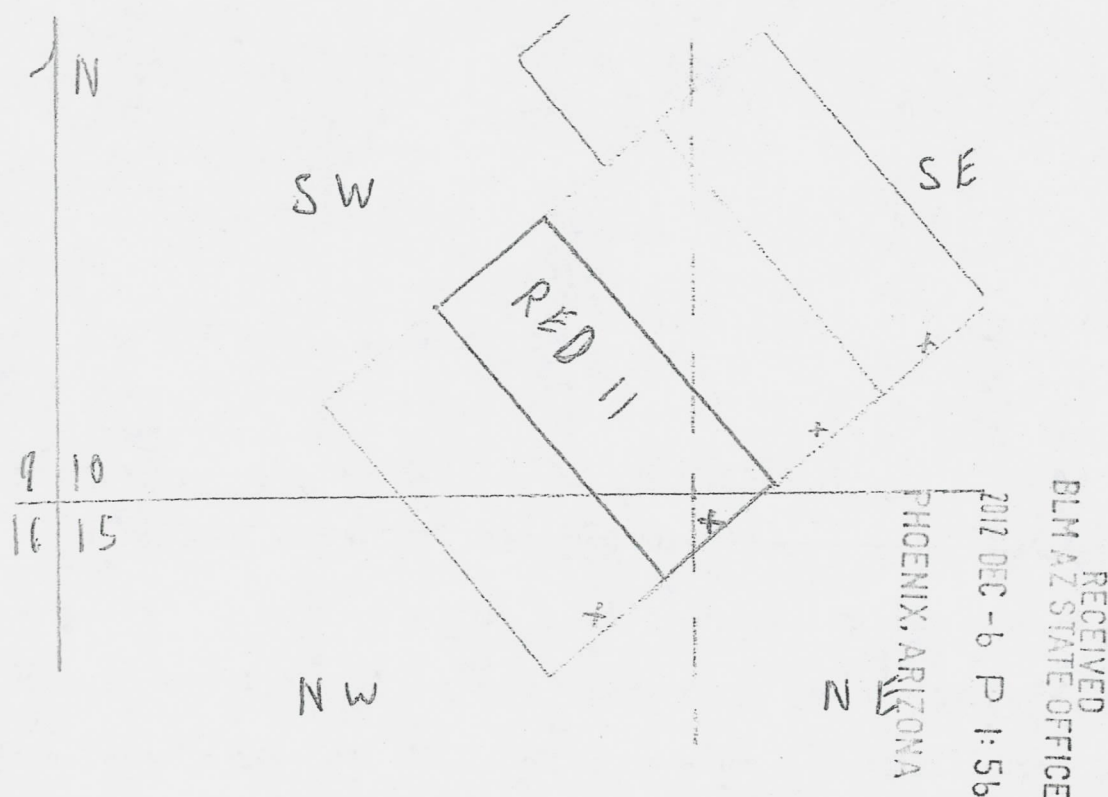

Map of RED 11 lode mining claim. Scale 1" = 800'

This claim is 1500 feet in length and 600 feet in width. 300 feet each side of centerline.

The East claim corner is approximately 0 feet North, and 7600 feet West of the Monument at the SE corner of sec. 11, T10N, R17W, G&SR B&M.

This claim is located in the surveyed SE  $\frac{1}{4}$ , & SW  $\frac{1}{4}$ , SEC 10, & NW  $\frac{1}{4}$ , & NE  $\frac{1}{4}$ , SEC 15, T10N, R17W. Gila and Salt River Base and Meridian, in La Paz County, Arizona.

The claim is monumented by 4"x 4" or, 2"x 2"x 5' post, or 2" x 5' PVC pipe with cap, marked with aluminum tag, at each corner, end line center, and location monument.

The bearings and distances are as depicted on map.

AMC420226

2012-06029

Page 1 of 2

Requested By: Nickoli Eilertson

SHELLY D BAKER, RECORDER

OFFICIAL RECORDS OF LA PAZ COUNTY, AZ

12-06-2012 08:09 AM Recording Fee \$10.00

RECEIVED  
BLM AZ STATE OFFICE  
2012 DEC -6 P 1:55  
PHOENIX, ARIZONA

## LOCATION NOTICE FOR LODE MINING CLAIM

KLF Revocable Trust  
KLF Childrens Trust  
KLF trust 1984

c/o EVFS, 7165 E. University Dr. #171

Mesa, AZ 85207

Located the RED 9 lode mining claim on the 15<sup>th</sup> of November, 2012.

This claim is 1500 feet in length and 600 feet in width. 300 feet each side of centerline.

The general course of the claim is northwest and southeast.

The claim runs from the location monument 20 feet to S.E. end, and 1480 feet to the N.W. end.

The East claim corner is approximately 300 feet South, and 8000 feet West of the Monument at the SE corner of sec. 11, T10N, R17W, G&SR B&M.

This claim is located in the surveyed NW  $\frac{1}{4}$ , SEC 15, & SW  $\frac{1}{4}$ , SEC 10, T10N, R17W.

The location monument is located in the NW  $\frac{1}{4}$ , SEC 15, T10N, R17W.

Gila Salt River Base and Meridian, in La Paz County, Arizona.

The claim is monumented by 4"x 4" or, 2"x 2"x 5' post, or 2" x 5' PVC pipe with cap, marked with aluminum tag, at each corner, end line center, and location monument.

Dated 15<sup>th</sup> November, 2012

*Nickoli Eilertson*

Nickoli Eilertson, Agent

AMC420225



## LODE MINING CLAIM MAP

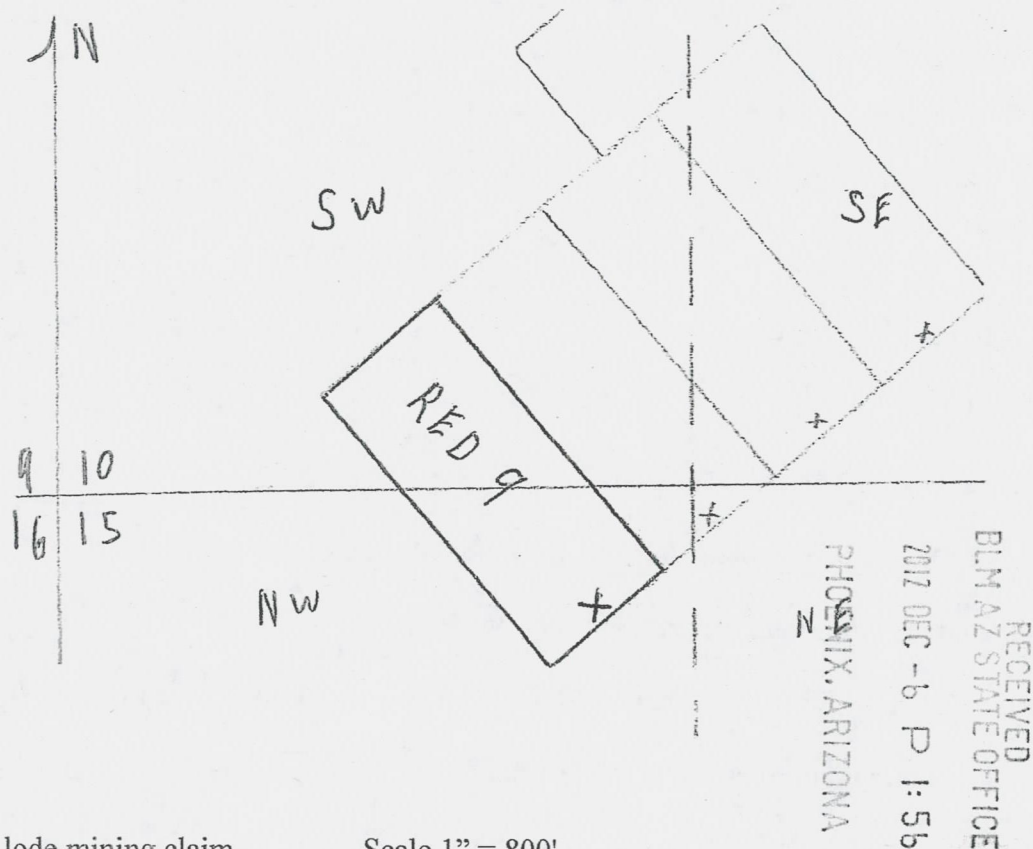

Map of RED 9 lode mining claim.

Scale 1" = 800'

This claim is 1500 feet in length and 600 feet in width. 300 feet each side of centerline.

The East claim corner is approximately 300 feet South, and 8000 feet West of the Monument at the SE corner of sec. 11, T10N, R17W, G&SR B&M.

This claim is located in the surveyed SW  $\frac{1}{4}$ , SEC 10, & NW  $\frac{1}{4}$ , SEC 15, T10N, R17W.

Gila and Salt River Base and Meridian, in La Paz County, Arizona.

The claim is monumented by 4"x 4" or, 2"x 2"x 5' post, or 2" x 5' PVC pipe with cap, marked with aluminum tag, at each corner, end line center, and location monument.

The bearings and distances are as depicted on map.

AMC420225



2012-06028

Page 1 of 2

Requested By: Nickoli Eilertson

SHELLY D BAKER, RECORDER

OFFICIAL RECORDS OF LA PAZ COUNTY, AZ

12-06-2012 08:09 AM Recording Fee \$10.00

## LOCATION NOTICE FOR LODE MINING CLAIM

KLF Revocable Trust  
KLF Childrens Trust  
KLF trust 1984

c/o EVFS, 7165 E. University Dr. #171

Mesa, AZ 85207

RECEIVED  
BLM AZ STATE OFFICE  
2012 DEC -6 P 1:55  
PHOENIX, ARIZONA

Located the RED FRACTION lode mining claim on the 16<sup>th</sup> of November, 2012.

This claim is 1500 feet in length and 600 feet in width. 300 feet each side of centerline.

The general course of the claim is northeast and southwest.

The claim runs from the location monument 20 feet to N.E. end, and 1480 feet to the S.W. end.

The East claim corner is approximately 2300 feet North, and 7200 feet West of the Monument at the SE corner of sec. 11, T10N, R17W, G&SR B&M.

This claim is located in the surveyed SE  $\frac{1}{4}$ , & SW  $\frac{1}{4}$ , & NE  $\frac{1}{4}$ , SEC 10, T10N, R17W.

The location monument is located in the SW  $\frac{1}{4}$ , SEC 10, T10N, R17W.

Gila Salt River Base and Meridian, in La Paz County, Arizona.

The claim is monumented by 4"x 4" or, 2"x 2"x 5' post, or 2" x 5' PVC pipe with cap, marked with aluminum tag, at each corner, end line center, and location monument.

Dated 16<sup>th</sup> November, 2012

*Nickoli Eilertson*

Nickoli Eilertson, Agent

AMC 20224

## LODE MINING CLAIM MAP

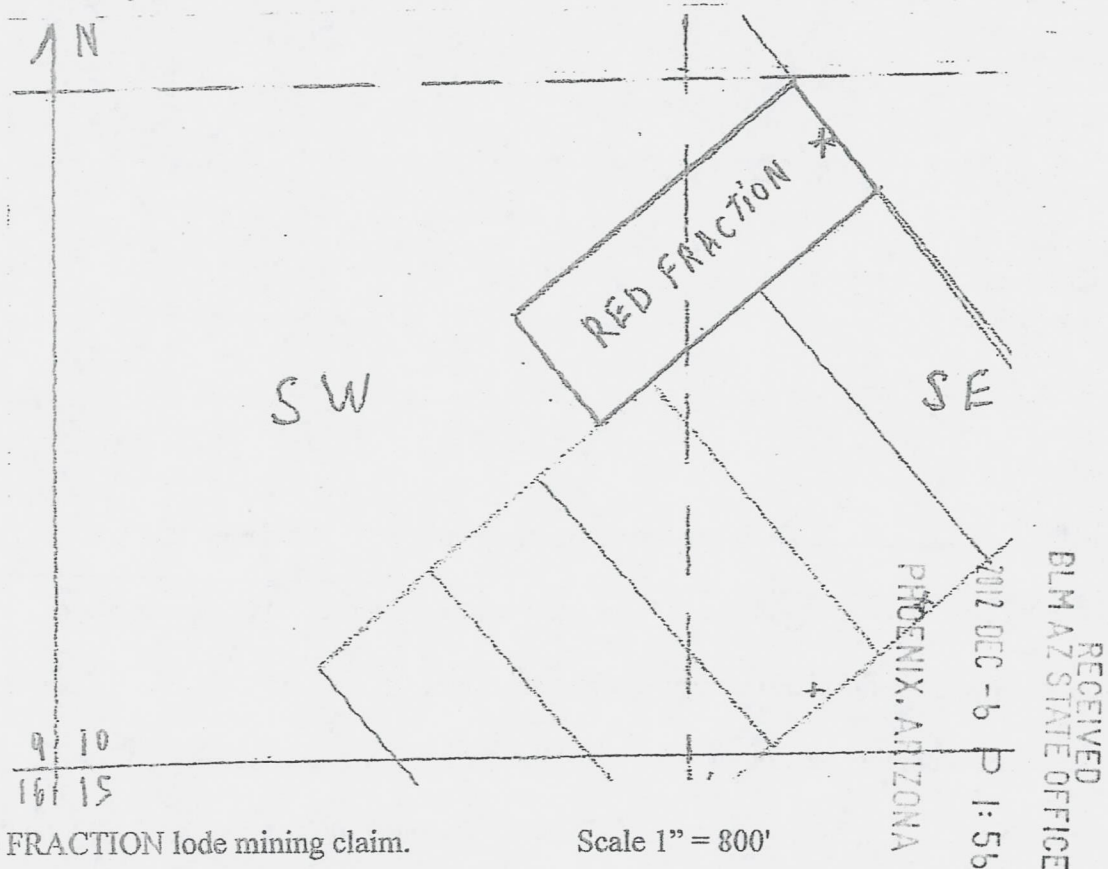

Map of RED FRACTION lode mining claim.

Scale 1" = 800'

This claim is 1500 feet in length and 600 feet in width. 300 feet each side of centerline.

The East claim corner is approximately 2300 feet North, and 7200 feet West of the Monument at the SE corner of sec. 11, T10N, R17W, G&SR B&M.

This claim is located in the surveyed SE  $\frac{1}{4}$ , & SW  $\frac{1}{4}$ , & NE  $\frac{1}{4}$ , SEC 10, T10N, R17W.

Gila and Salt River Base and Meridian, in La Paz County, Arizona.

The claim is monumented by 4"x 4" or, 2"x 2"x 5' post, or 2" x 5' PVC pipe with cap, marked with aluminum tag, at each corner, end line center, and location monument.

The bearings and distances are as depicted on map.

AMC420224





2012-06027

Page 1 of 2

Requested By: Nickoli Eilertson

SHELLY D BAKER, RECORDER

OFFICIAL RECORDS OF LA PAZ COUNTY, AZ

12-06-2012 08:09 AM Recording Fee \$10.00

## LOCATION NOTICE FOR LODGE MINING CLAIM

KLF Revocable Trust  
KLF Childrens Trust  
KLF trust 1984

c/o EVFS, 7165 E. University Dr. #171

Mesa, AZ 85207

RECEIVED  
BLM AZ STATE OFFICE  
2012 DEC - 6 P 1:55  
PHOENIX, ARIZONA

Located the NORMA FRACTION lode mining claim on the 14<sup>th</sup> of November, 2012.

This claim is 1500 feet in length and 600 feet in width. 300 feet each side of centerline.

The general course of the claim is northwest and southeast.

The claim runs from the location monument 20 feet to S.E. end, and 1480 feet to the N.W. end.

The East claim corner is approximately 5200 feet North, and 4000 feet West of the Monument at the SE corner of sec. 11, T10N, R17W, G&SR B&M.

This claim is located in the surveyed NW ¼, SEC 11, & SE ¼, SEC 3, & SW ¼, SEC 2, T10N, R17W.

The location monument is located in the NW ¼, SEC 11, T10N, R17W.

Gila Salt River Base and Meridian, in La Paz County, Arizona.

The claim is monumented by 2"x 2"x 5' post, or 2" x 5' PVC pipe with cap, marked with aluminum tag, at each corner, end line center, and location monument.

Dated 14<sup>th</sup> November, 2012

*Nickoli Eilertson*

Nickoli Eilertson, Agent

AMC420223



## LODE MINING CLAIM MAP

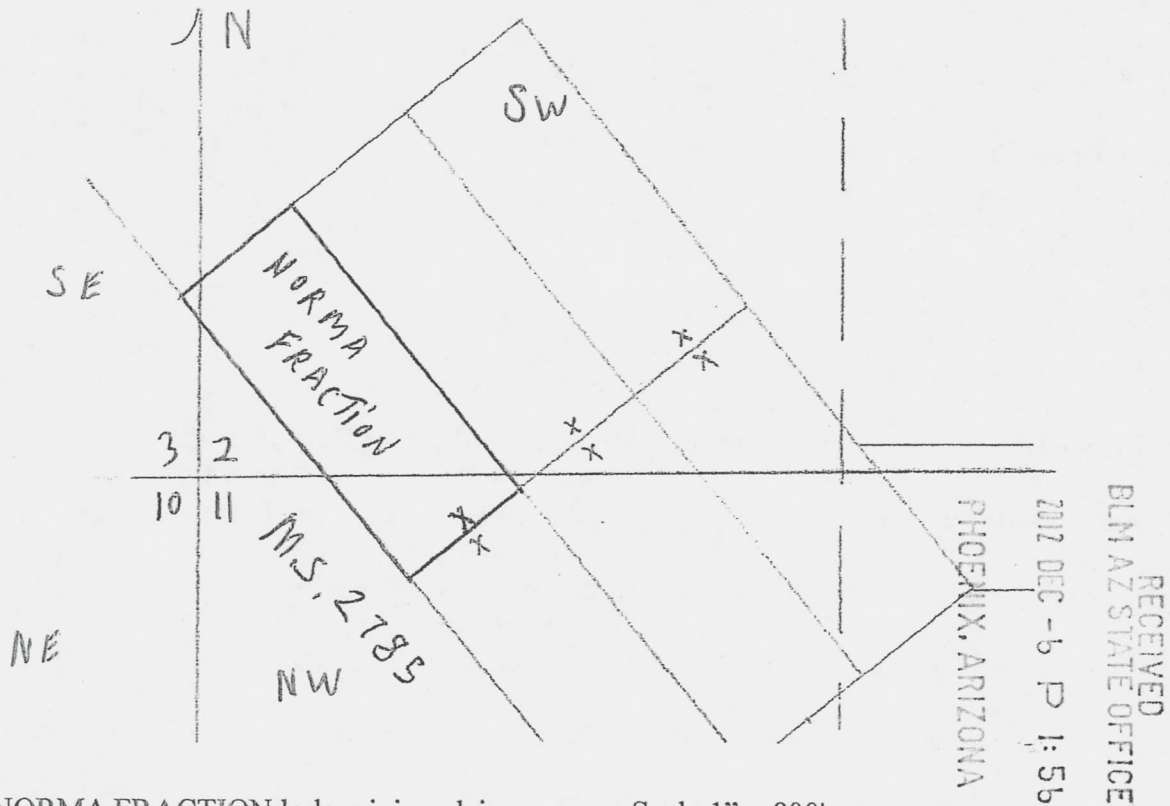

Map of NORMA FRACTION lode mining claim.

Scale 1" = 800'

This claim is 1500 feet in length and 600 feet in width. 300 feet each side of centerline.

The East claim corner is approximately 5200 feet North, and 4000 feet West of the Monument at the SE corner of sec. 11, T10N, R17W, G&SR B&M.

This claim is located in the surveyed NW  $\frac{1}{4}$ , SEC 11, & SE  $\frac{1}{4}$ , SEC 3, & SW  $\frac{1}{4}$ , SEC 2, T10N, R17W Gila and Salt River Base and Meridian, in La Paz County, Arizona.

The claim is monumented by 2"x 2"x 5' post, or 2" x 5' PVC pipe with cap, marked with aluminum tag, at each corner, end line center, and location monument.

The bearings and distances are as depicted on map.

AMC420223

2012-06025

Page 1 of 2

Requested By: Nickoli Eilertson

SHELLY D BAKER, RECORDER

OFFICIAL RECORDS OF LA PAZ COUNTY, AZ

12-06-2012 08:09 AM Recording Fee \$10.00

RECEIVED  
BLM AZ STATE OFFICE  
2012 DEC - 6 P 1:55  
PHOENIX, ARIZONA

## LOCATION NOTICE FOR LODE MINING CLAIM

KLF Revocable Trust  
KLF Childrens Trust  
KLF trust 1984

c/o EVFS, 7165 E. University Dr. #171

Mesa, AZ 85207

Located the NORMA EXTENSION lode mining claim on the 14<sup>th</sup> of November, 2012.

This claim is 1500 feet in length and 600 feet in width. 300 feet each side of centerline.

The general course of the claim is northwest and southeast.

The claim runs from the location monument 20 feet to S.E. end, and 1480 feet to the N.W. end.

The East claim corner is approximately 5600 feet North, and 3400 feet West of the Monument at the SE corner of sec. 11, T10N, R17W, G&SR B&M.

This claim is located in the surveyed NW  $\frac{1}{4}$ , SEC 11, & SW  $\frac{1}{4}$ , SEC 2, T10N, R17W.

The location monument is located in the SW  $\frac{1}{4}$ , SEC 2, T10N, R17W.

Gila Salt River Base and Meridian, in La Paz County, Arizona.

The claim is monumented by 2"x 2"x 5' post, or 2" x 5' PVC pipe with cap, marked with aluminum tag, at each corner, end line center, and location monument.

Dated 14<sup>th</sup> November, 2012

*Nickoli Eilertson*

Nickoli Eilertson, Agent

APR 20 2012

## LODE MINING CLAIM MAP

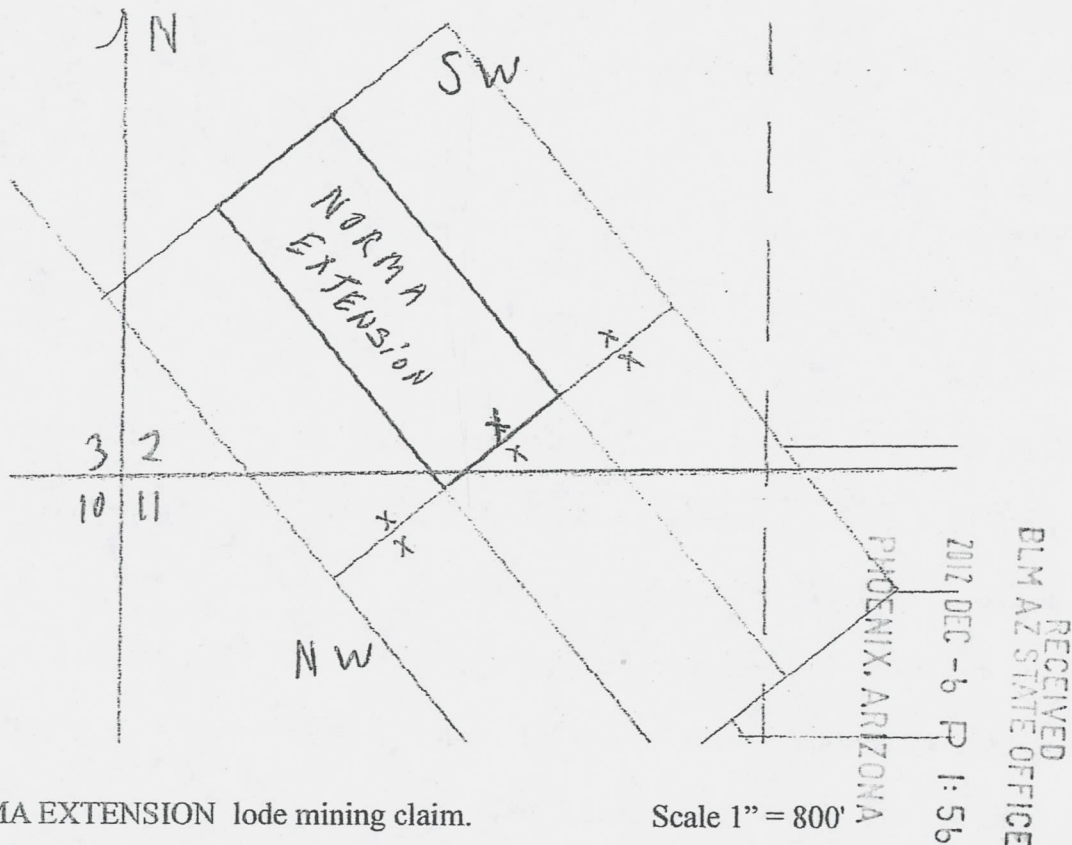

Map of NORMA EXTENSION lode mining claim.

Scale 1" = 800'

This claim is 1500 feet in length and 600 feet in width. 300 feet each side of centerline.

The East claim corner is approximately 5600 feet North, and 3400 feet West of the Monument at the SE corner of sec. 11, T10N, R17W, G&SR B&M.

This claim is located in the surveyed NW  $\frac{1}{4}$ , SEC 11, & SW  $\frac{1}{4}$ , SEC 2, T10N, R17W.

Gila and Salt River Base and Meridian, in La Paz County, Arizona.

The claim is monumented by 2"x 2"x 5' post, or 2" x 5' PVC pipe with cap, marked with aluminum tag, at each corner, end line center, and location monument.

The bearings and distances are as depicted on map.

AMC420221



2012-06023

Page 1 of 2

Requested By: Nickoli Eilertson

SHELLY D BAKER, RECORDER

OFFICIAL RECORDS OF LA PAZ COUNTY, AZ

12-06-2012 08:09 AM Recording Fee \$10.00

RECEIVED  
BLM AZ STATE OFFICE  
2012 DEC -6 P 1:55  
PHOENIX, ARIZONA

# LOCATION NOTICE FOR LODE MINING CLAIM

KLF Revocable Trust

c/o EVFS, 7165 E. University Dr. #171

Mesa, AZ 85207

Located the KLF 181 lode mining claim on the 20<sup>th</sup> of November, 2012.

This claim is 1500 feet in length and 600 feet in width. 300 feet each side of centerline.

The general course of the claim is north and south.

The claim runs from the location monument 20 feet to North end, and 1480 feet to the South end.

The SE claim corner is approximately 1000 feet North, and 900 feet West of the Monument at the SE corner of sec. 11, T10N, R17W, G&SR B&M.

This claim is located in the surveyed SE ¼, SEC 11, T10N, R17W.

The location monument is located in the SE ¼, SEC 11, T10N, R17W.

Gila Salt River Base and Meridian, in La Paz County, Arizona.

The claim is monumented by 2"x 2"x 5' post, or 2" x 5' PVC pipe with cap, marked with aluminum tag, at each corner, end line center, and location monument.

Dated 20 November, 2012

*Nickoli Eilertson*

Nickoli Eilertson, Agent

AMC420219



## LODE MINING CLAIM MAP

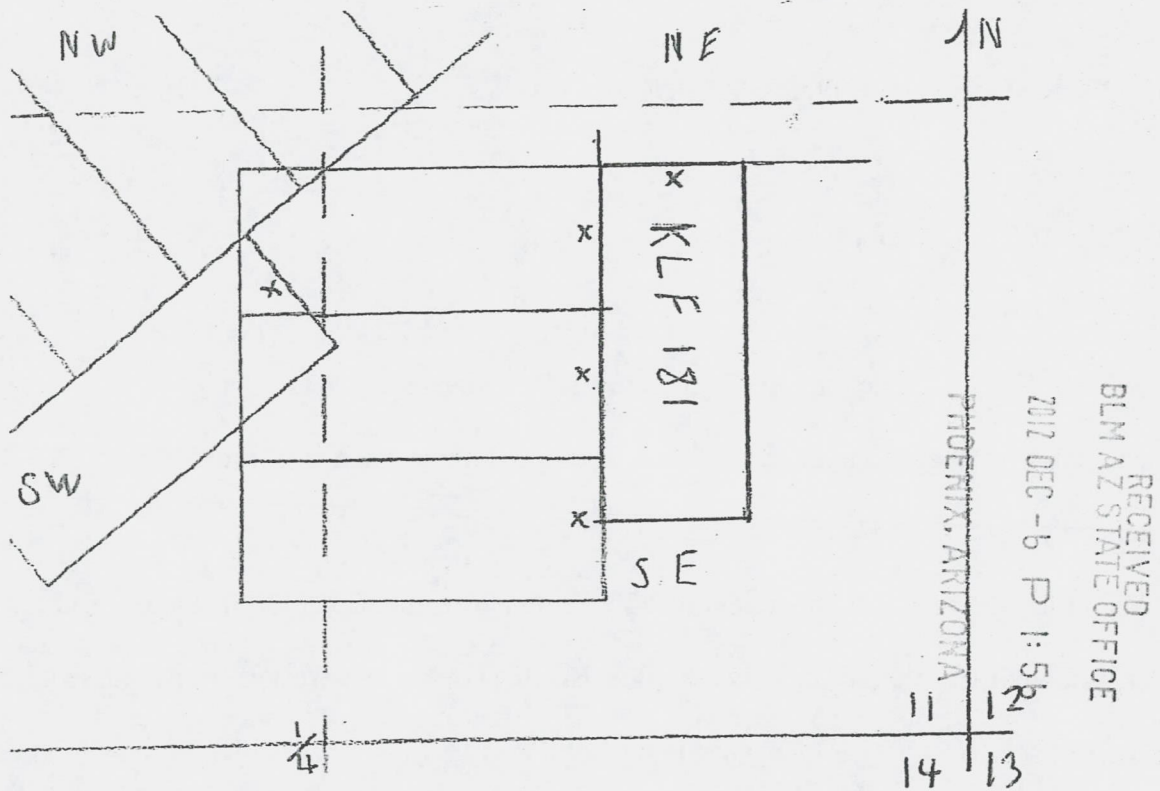

Map of KLF 181, lode mining claim.

Scale 1" = 800'

This claim is 1500 feet in length and 600 feet in width. 300 feet each side of centerline.

The SE claim corner is approximately 1000 feet North, and 900 feet West of the Monument at the SE corner of sec. 11, T10N, R17W, G&SR B&M.

This claim is located in the surveyed SE  $\frac{1}{4}$ , SEC 11, T10N, R17W.

Gila and Salt River Base and Meridian, in La Paz County, Arizona.

The claim is monumented by 2"x 2"x 5' post, or 2" x 5' PVC pipe with cap, marked with aluminum tag, at each corner, end line center, and location monument.

The bearings and distances are as depicted on map.

AMC420219



2012-06000

Page 1 of 2

Requested By: Nickoli Eilertson

SHELLY D BAKER, RECORDER

OFFICIAL RECORDS OF LA PAZ COUNTY, AZ

12-06-2012 08:09 AM Recording Fee \$10.00

# LOCATION NOTICE FOR LODGE MINING CLAIM

KLF Revocable Trust

KLF Childrens Trust

KLF trust 1984

JAN 30 2013

3-New ID's

ENTERED INTO COMPUTER

PB

c/o EVFS, 7165 E. University Dr. #171

Mesa, AZ 85207

PHOENIX, ARIZONA

2012 DEC -6 P 1:54

RECEIVED  
BLM AZ STATE OFFICE

Located the ANNEX FRACTION lode mining claim on the 17<sup>th</sup> of November, 2012.

This claim is 1500 feet in length and 600 feet in width. 300 feet each side of centerline.

The general course of the claim is northwest and southeast.

The claim runs from the location monument 20 feet to N.W. end, and 1480 feet to the S.E. end.

The East claim corner is approximately 2700 feet North, and 2300 feet West of the Monument at the SE corner of sec. 11, T10N, R17W, G&SR B&M.

This claim is located in the surveyed NW ¼, & SE ¼, & SW ¼, & NE ¼, SEC 11, T10N, R17W.

The location monument is located in the NW ¼, SEC 11, T10N, R17W.

Gila Salt River Base and Meridian, in La Paz County, Arizona.

The claim is monumented by 2"x 2"x 5' post, or 2" x 5' PVC pipe with cap, marked with aluminum tag, at each corner, end line center, and location monument.

Dated 17<sup>th</sup> November, 2012

*Nickoli Eilertson*

Nickoli Eilertson, Agent

ANCH 20196

# LODE MINING CLAIM MAP

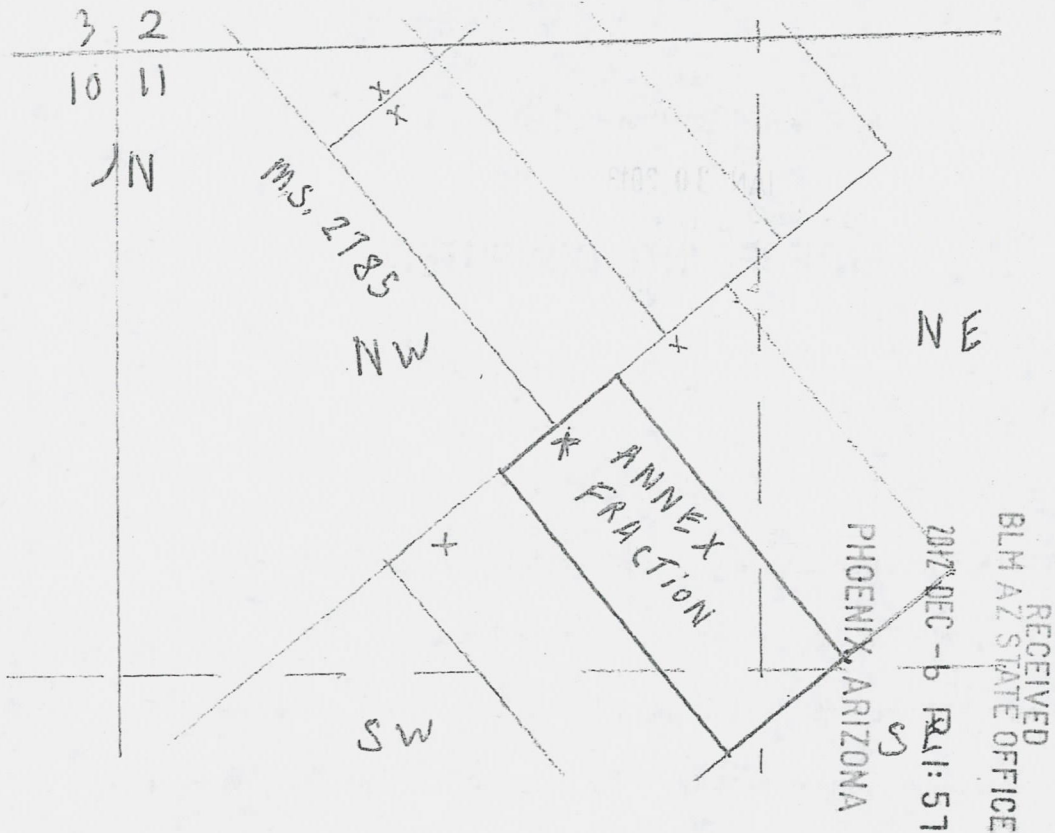

Map of ANNEX FRACTION lode mining claim.

Scale 1" = 800'

This claim is 1500 feet in length and 600 feet in width. 300 feet each side of centerline.

The East claim corner is approximately 2700 feet North, and 2300 feet West of the Monument at the SE corner of sec. 11, T10N, R17W, G&SR B&M.

This claim is located in the surveyed NW 1/4, & SE 1/4, & SW 1/4, & NE 1/4, SEC 11, T10N, R17W.

Gila and Salt River Base and Meridian, in La Paz County, Arizona.

The claim is monumented by 2"x 2"x 5' post, or 2" x 5' PVC pipe with cap, marked with aluminum tag, at each corner, end line center, and location monument.

The bearings and distances are as depicted on map.

ANHC420196



2012-0001

Page 1 of 2

Requested By: Nickoli Eilertson  
SHELLY D BAKER, RECORDER  
OFFICIAL RECORDS OF LA PAZ COUNTY, AZ  
12-06-2012 08:09 AM Recording Fee \$10.00

# LOCATION NOTICE FOR LODE MINING CLAIM

KLF Revocable Trust  
KLF Childrens Trust  
KLF trust 1984

c/o EVFS, 7165 E. University Dr. #171

Mesa, AZ 85207

Located the ANNEX 1 lode mining claim on the 17<sup>th</sup> of November, 2012.

This claim is 1500 feet in length and 600 feet in width. 300 feet each side of centerline.

The general course of the claim is northwest and southeast.

The claim runs from the location monument 20 feet to N.W .end, and 1480 feet to the S.E. end.

The East claim corner is approximately 1600 feet North, and 3600 feet West of the Monument at the SE corner of sec. 11, T10N, R17W, G&SR B&M.

This claim is located in the surveyed NW ¼, & SW ¼, SEC 11, T10N, R17W.

The location monument is located in the SW ¼, SEC 11, T10N, R17W.

Gila Salt River Base and Meridian, in La Paz County, Arizona.

The claim is monumented by 2"x 2"x 5' post, or 2" x 5' PVC pipe with cap, marked with aluminum tag, at each corner, end line center, and location monument.

Dated 17<sup>th</sup> November, 2012

*Nickoli Eilertson*

Nickoli Eilertson, Agent

RECEIVED  
BLM AZ STATE OFFICE  
2012 DEC -6 P 1:54  
PHOENIX, ARIZONA

AHC420197



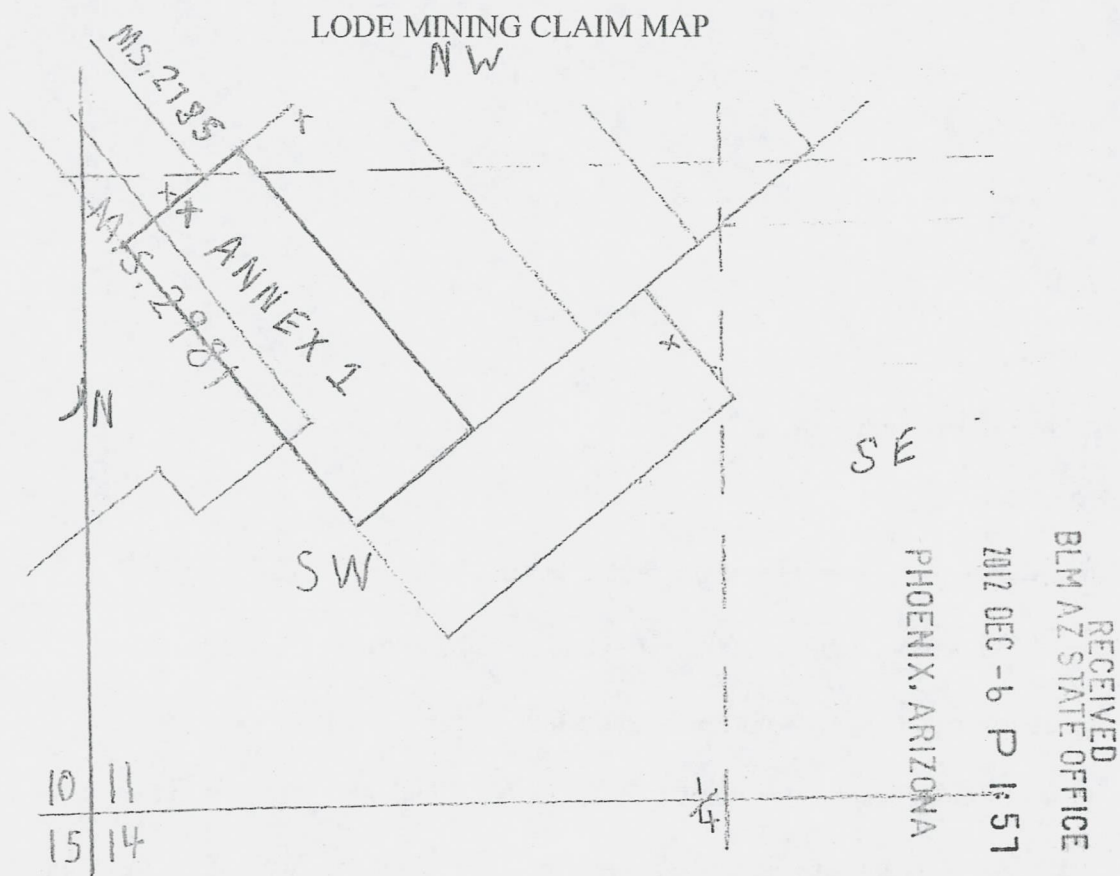

Map of ANNEX 1 lode mining claim.

Scale 1" = 800'

This claim is 1500 feet in length and 600 feet in width. 300 feet each side of centerline.

The East claim corner is approximately 1600 feet North, and 3600 feet West of the Monument at the SE corner of sec. 11, T10N, R17W, G&SR B&M.

This claim is located in the surveyed NW  $\frac{1}{4}$ , & SW  $\frac{1}{4}$ , SEC 11, T10N, R17W.

Gila and Salt River Base and Meridian, in La Paz County, Arizona.

The claim is monumented by 2"x 2"x 5' post, or 2" x 5' PVC pipe with cap, marked with aluminum tag, at each corner, end line center, and location monument.

The bearings and distances are as depicted on map.

AMC420197



2012-00002

Page 1 of 2

Requested By: Nickoli Eilertson

SHELLY D BAKER, RECORDER

OFFICIAL RECORDS OF LA PAZ COUNTY, AZ

12-06-2012 08:09 AM Recording Fee \$10.00

RECEIVED  
BLM AZ STATE OFFICE

2012 DEC -6 P 1:54

PHOENIX, ARIZONA

## LOCATION NOTICE FOR LODE MINING CLAIM

KKLF Revocable Trust

KLF Childrens Trust

KLF trust 1984

c/o EVFS, 7165 E. University Dr. #171

Mesa, AZ 85207

Located the ANNEX 2 lode mining claim on the 17<sup>th</sup> of November, 2012.

This claim is 1500 feet in length and 600 feet in width. 300 feet each side of centerline.

The general course of the claim is northwest and southeast.

The claim runs from the location monument 20 feet to N.W. end, and 1480 feet to the S.E. end.

The East claim corner is approximately 1900 feet North, and 3200 feet West of the Monument at the SE corner of sec. 11, T10N, R17W, G&SR B&M.

This claim is located in the surveyed NW  $\frac{1}{4}$ , & SW  $\frac{1}{4}$ , SEC 11, T10N, R17W.

The location monument is located in the NW  $\frac{1}{4}$ , SEC 11, T10N, R17W.

Gila Salt River Base and Meridian, in La Paz County, Arizona.

The claim is monumented by 2"x 2"x 5' post, or 2" x 5' PVC pipe with cap, marked with aluminum tag, at each corner, end line center, and location monument.

Dated 17<sup>th</sup> November, 2012

Nickoli Eilertson, Agent

ANCH 20198

## LODE MINING CLAIM MAP

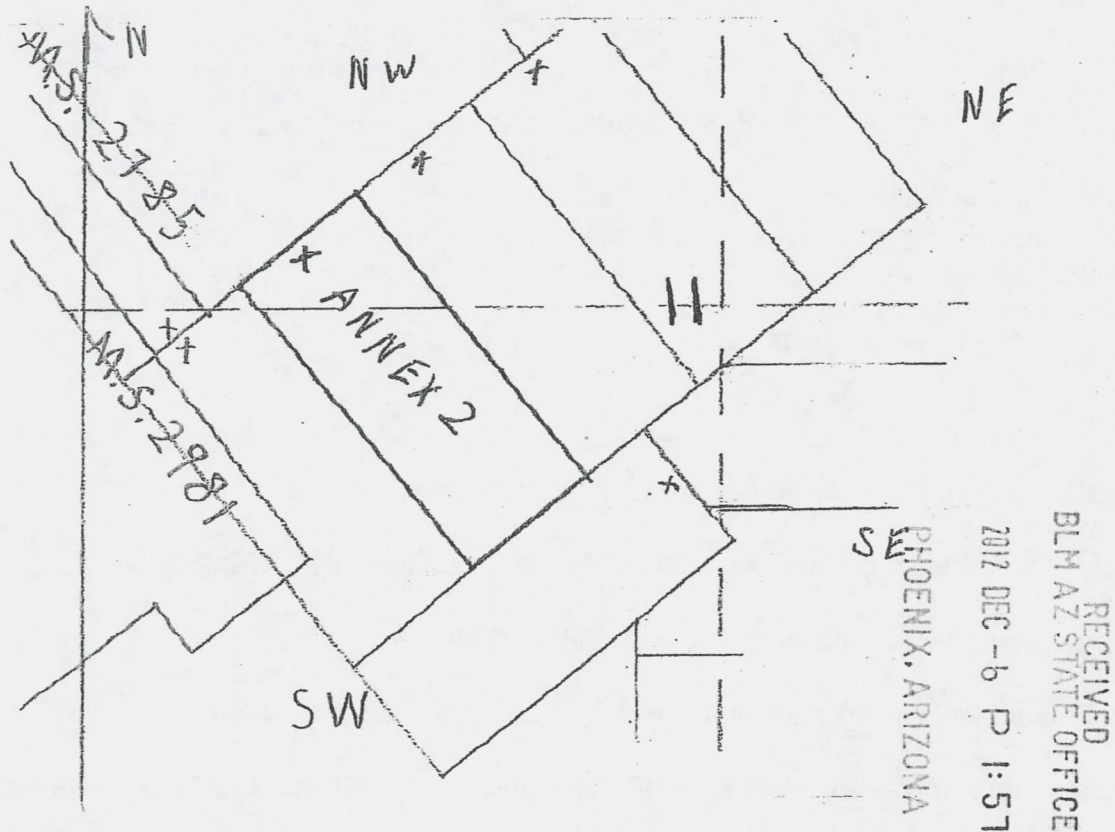

Map of ANNEX 2 lode mining claim.

Scale 1" = 800'

This claim is 1500 feet in length and 600 feet in width. 300 feet each side of centerline.

The East claim corner is approximately 1900 feet North, and 3200 feet West of the Monument at the SE corner of sec. 11, T10N, R17W, G&SR B&M.

This claim is located in the surveyed NW  $\frac{1}{4}$ , & SW  $\frac{1}{4}$ , SEC 11, T10N, R17W.

Gila and Salt River Base and Meridian, in La Paz County, Arizona.

The claim is monumented by 2"x 2"x 5' post, or 2" x 5' PVC pipe with cap, marked with aluminum tag, at each corner, end line center, and location monument.

The bearings and distances are as depicted on map.

AMC420198



2012-0003

Page 1 of 2

Requested By: Nickoli Eilertson  
SHELLY D BAKER, RECORDER  
OFFICIAL RECORDS OF LA PAZ COUNTY, AZ  
12-06-2012 08:09 AM Recording Fee \$10.00

## LOCATION NOTICE FOR LODE MINING CLAIM

KLF Revocable Trust  
KLF Childrens Trust  
KLF trust 1984

c/o EVFS, 7165 E. University Dr. #171

Mesa, AZ 85207

Located the ANNEX 3 lode mining claim on the 17<sup>th</sup> of November, 2012.

This claim is 1500 feet in length and 600 feet in width. 300 feet each side of centerline.

The general course of the claim is northwest and southeast.

The claim runs from the location monument 20 feet to N.W. end, and 1480 feet to the S.E. end.

The East claim corner is approximately 2300 feet North, and 2700 feet West of the Monument at the SE corner of sec. 11, T10N, R17W, G&SR B&M.

This claim is located in the surveyed NW ¼, & SW ¼, SEC 11, T10N, R17W.

The location monument is located in the NW ¼, SEC 11, T10N, R17W.

Gila Salt River Base and Meridian, in La Paz County, Arizona.

The claim is monumented by 2"x 2"x 5' post, or 2" x 5' PVC pipe with cap, marked with aluminum tag, at each corner, end line center, and location monument.

Dated 17<sup>th</sup> November, 2012

*Nickoli Eilertson*

Nickoli Eilertson, Agent

RECEIVED  
BLM AZ STATE OFFICE  
2012 DEC - 6 P 1:54  
PHOENIX, ARIZONA

ANCH 20199



## LODE MINING CLAIM MAP

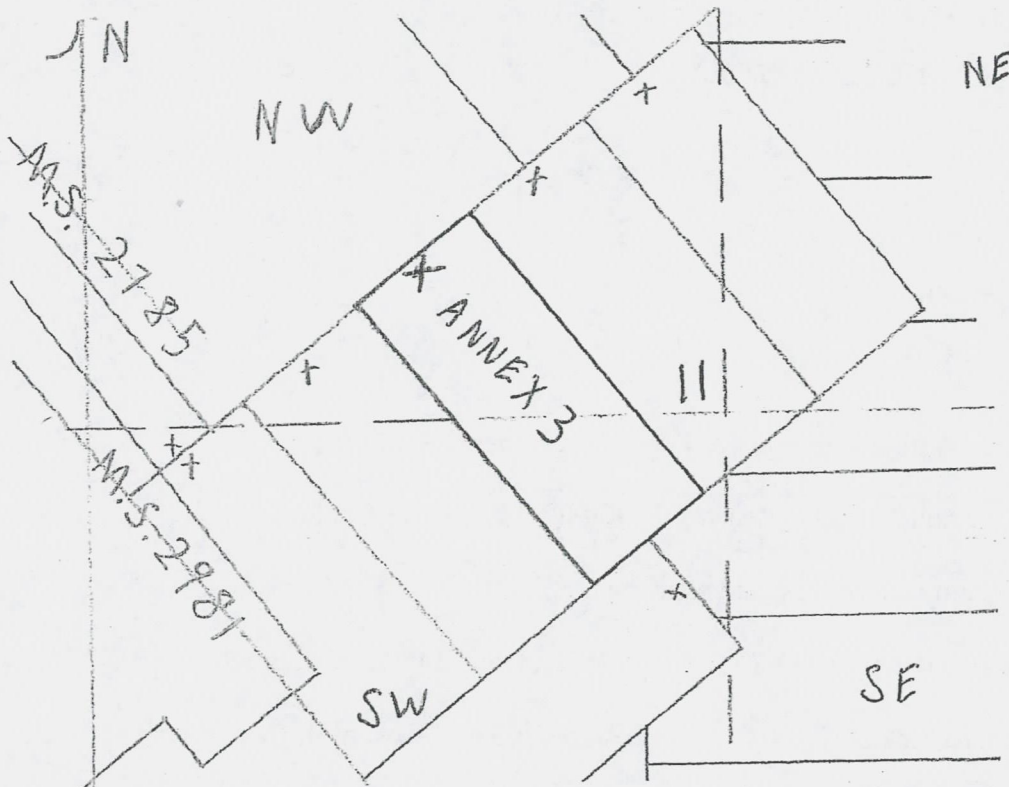

RECEIVED  
BLM AZ STATE OFFICE  
2012 DEC - 6 P 1:57  
PHOENIX, ARIZONA

Map of ANNEX 3 lode mining claim.

Scale 1" = 800'

This claim is 1500 feet in length and 600 feet in width. 300 feet each side of centerline.

The East claim corner is approximately 2300 feet North, and 2700 feet West of the Monument at the SE corner of sec. 11, T10N, R17W, G&SR B&M.

This claim is located in the surveyed NW  $\frac{1}{4}$ , & SW  $\frac{1}{4}$ , SEC 11, T10N, R17W.

Gila and Salt River Base and Meridian, in La Paz County, Arizona.

The claim is monumented by 2"x 2"x 5' post, or 2" x 5' PVC pipe with cap, marked with aluminum tag, at each corner, end line center, and location monument.

The bearings and distances are as depicted on map.

AMC420199

2012-0004

Page 1 of 2

Requested By: Nickoli Eilertson  
SHELLY D BAKER, RECORDER  
OFFICIAL RECORDS OF LA PAZ COUNTY, AZ  
12-06-2012 08:09 AM Recording Fee \$10.00

RECEIVED  
BLM AZ STATE OFFICE

2012 DEC - 6 P 1:54

PHOENIX, ARIZONA

## LOCATION NOTICE FOR LODE MINING CLAIM

KLF Revocable Trust  
KLF Childrens Trust  
KLF trust 1984

c/o EVFS, 7165 E. University Dr. #171

Mesa, AZ 85207

Located the ANNEX 4 lode mining claim on the 20<sup>th</sup> of November, 2012.

This claim is 1500 feet in length and 600 feet in width. 300 feet each side of centerline.

The general course of the claim is northeast and southwest.

The claim runs from the location monument 20 feet to N.E. end, and 1480 feet to the S.W. end.

The East claim corner is approximately 1700 feet North, and 2500 feet West of the Monument at the SE corner of sec. 11, T10N, R17W, G&SR B&M.

This claim is located in the surveyed SE  $\frac{1}{4}$ , & SW  $\frac{1}{4}$ , SEC 11, T10N, R17W.

The location monument is located in the SW  $\frac{1}{4}$ , SEC 11, T10N, R17W.

Gila Salt River Base and Meridian, in La Paz County, Arizona.

The claim is monumented by 2"x 2"x 5' post, or 2" x 5' PVC pipe with cap, marked with aluminum tag, at each corner, end line center, and location monument.

Dated 20<sup>th</sup> November, 2012

*Nickoli Eilertson*

Nickoli Eilertson, Agent

ANEX 4 20200

## LODE MINING CLAIM MAP

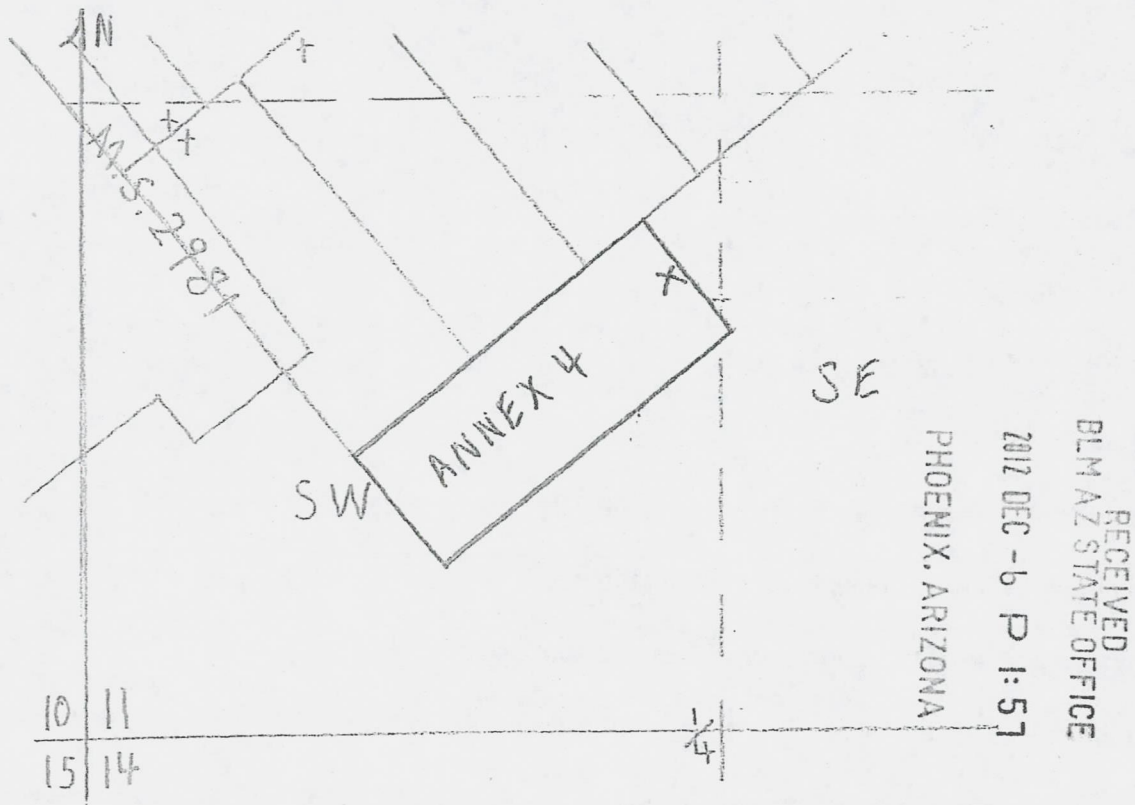

Map of ANNEX 4 lode mining claim.

Scale 1" = 800'

This claim is 1500 feet in length and 600 feet in width. 300 feet each side of centerline.

The East claim corner is approximately 1700 feet North, and 2500 feet West of the Monument at the SE corner of sec. 11, T10N, R17W, G&SR B&M.

This claim is located in the surveyed SE  $\frac{1}{4}$ , & SW  $\frac{1}{4}$ , SEC 11, T10N, R17W.

Gila and Salt River Base and Meridian, in La Paz County, Arizona.

The claim is monumented by 2" x 2" x 5' post, or 2" x 5' PVC pipe with cap, marked with aluminum tag, at each corner, end line center, and location monument.

The bearings and distances are as depicted on map.

ANNEX 4 20200



LOCATION NOTICE FOR LODE MINING CLAIM

KLF Revocable Trust  
KLF Childrens Trust  
KLF trust 1984

c/o EVFS, 7165 E. University Dr. #171

Mesa, AZ 85207

RECEIVED  
BLM AZ STATE OFFICE  
2012 DEC -6 P 1:54  
PHOENIX, ARIZONA

Located the ANNEX 5 lode mining claim on the 20<sup>th</sup> of November, 2012.

This claim is 1500 feet in length and 600 feet in width. 300 feet each side of centerline.

The general course of the claim is east and west.

The claim runs from the location monument 20 feet to East end, and 1480 feet to the West end.

The SE claim corner is approximately 1800 feet North, and 1500 feet West of the Monument at the SE corner of sec. 11, T10N, R17W, G&SR B&M.

This claim is located in the surveyed SE  $\frac{1}{4}$ , & SW  $\frac{1}{4}$ , SEC 11, T10N, R17W.

The location monument is located in the SE  $\frac{1}{4}$ , SEC 11, T10N, R17W.

Gila Salt River Base and Meridian, in La Paz County, Arizona.

The claim is monumented by 2"x 2"x 5' post, or 2" x 5' PVC pipe with cap, marked with aluminum tag, at each corner, end line center, and location monument.

Dated 20<sup>th</sup> November, 2012

*Nickoli Eilertson*

Nickoli Eilertson, Agent

AMC420201



## LODE MINING CLAIM MAP

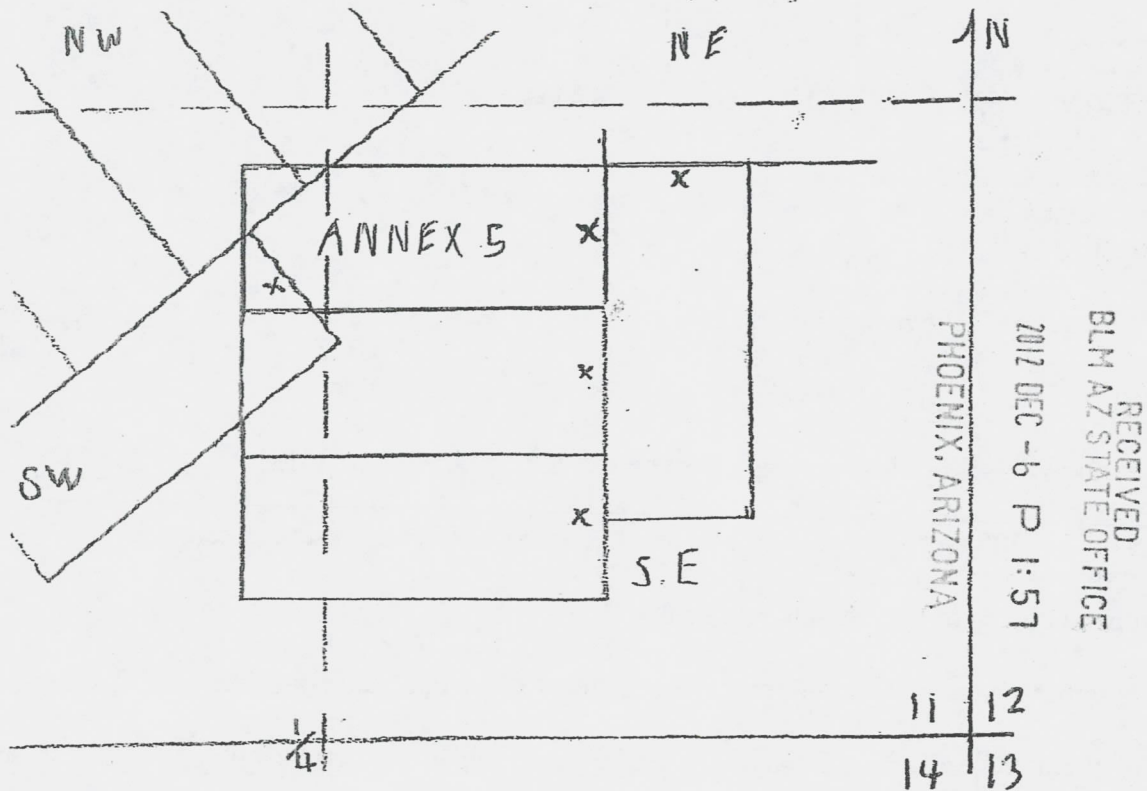

Map of ANNEX 5 lode mining claim.

Scale 1" = 800'

This claim is 1500 feet in length and 600 feet in width. 300 feet each side of centerline.

The SE claim corner is approximately 1800 feet North, and 1500 feet West of the Monument at the SE corner of sec. 11, T10N, R17W, G&SR B&M.

This claim is located in the surveyed SE 1/4, & SW 1/4, SEC 11, T10N, R17W.

Gila and Salt River Base and Meridian, in La Paz County, Arizona.

The claim is monumented by 2"x 2"x 5' post, or 2" x 5' PVC pipe with cap, marked with aluminum tag, at each corner, end line center, and location monument.

The bearings and distances are as depicted on map.

AMC420201



2012-06006

Page 1 of 2

Requested By: Nickoli Eilertson

SHELLY D BAKER, RECORDER

OFFICIAL RECORDS OF LA PAZ COUNTY, AZ

12-06-2012 08:09 AM Recording Fee \$10.00

## LOCATION NOTICE FOR LODE MINING CLAIM

KLF Revocable Trust  
KLF Childrens Trust  
KLF trust 1984

c/o EVFS, 7165 E. University Dr. #171

Mesa, AZ 85207

Located the ANNEX 8 lode mining claim on the 20<sup>th</sup> of November, 2012.

This claim is 1500 feet in length and 600 feet in width. 300 feet each side of centerline.

The general course of the claim is east and west.

The claim runs from the location monument 20 feet to East end, and 1480 feet to the West end.

The SE claim corner is approximately 1200 feet North, and 1500 feet West of the Monument at the SE corner of sec. 11, T10N, R17W, G&SR B&M.

This claim is located in the surveyed SE  $\frac{1}{4}$ , & SW  $\frac{1}{4}$ , SEC 11, T10N, R17W.

The location monument is located in the SE  $\frac{1}{4}$ , SEC 11, T10N, R17W.

Gila Salt River Base and Meridian, in La Paz County, Arizona.

The claim is monumented by 2"x 2"x 5' post, or 2" x 5' PVC pipe with cap, marked with aluminum tag, at each corner, end line center, and location monument.

Dated 20<sup>th</sup> November, 2012

*Nickoli Eilertson*

Nickoli Eilertson, Agent

RECEIVED  
BLM AZ STATE OFFICE  
2012 DEC -6 P 1:54  
PHOENIX, ARIZONA

AMC420202





## List of Proprietors

KLF CHILDRENS TRUST[40047], PO BOX 32983, , PHOENIX, AZ, 850642983, P, MATCHED  
→ KLF CHILDRENS TRUST[2340586], 7165 E UNIVERSITY DR STE 171, , MESA, AZ, 852076414, P, MATCHED  
KLF REVOC TRST[40050], PO BOX 7765, , PHOENIX, AZ, 850117765, P, MATCHED  
KLF REVOC TRST[40053], PO BOX 32983, , PHOENIX, AZ, 850642983, P, MATCHED  
→ KLF REVOC TRST[2340587], 7165 E UNIVERSITY DR STE 171, , MESA, AZ, 852076414, P, MATCHED  
KLF TRST 1984[40055], PO BOX 32983, , PHOENIX, AZ, 850642983, P, MATCHED  
KLF TRST 1984[40056], PO BOX 7765, , PHOENIX, AZ, 850117765, P, MATCHED  
→ KLF TRST 1984[2340588], 7165 E UNIVERSITY DR STE 171, , MESA, AZ, 852076414, P, MATCHED

3-NEW ID's  
→ ENTERED INTO COMPUTER

JAN 30 2013 PB

Select

Cancel



RUN TIME: 10:42 AM

Adm State: AZ

UNITED STATES DEPARTMENT OF INTERIOR  
BUREAU OF LAND MANAGEMENT  
GEOGRAPHIC REPORT WITH LAND  
Sorted by Meridian Township Range

RUN DATE: 01/30/2013  
Page 1 of 2

Serial Number: AZA 001175

Total Case Acres: 51.210

<u>Casetype</u>	<u>Case Disp</u>	14	0100N	0170W	<u>Sect</u>	<u>Sur Typ</u>	<u>Sur Num</u>	<u>Suff</u>	<u>Subdivision</u>	<u>Act Pend</u>
285110	AUTHORIZED				015	ALIQ			NESE,S2SE;	

Serial Number: AZA 011807

Total Case Acres: 8.695

<u>Casetype</u>	<u>Case Disp</u>	14	0100N	0170W	<u>Sect</u>	<u>Sur Typ</u>	<u>Sur Num</u>	<u>Suff</u>	<u>Subdivision</u>	<u>Act Pend</u>
286203	AUTHORIZED				002	FF		1	POR;	
					003	FF		1	POR;	
					010	FF		1	POR;	

Serial Number: AZA 023854

Total Case Acres: 252.120

<u>Casetype</u>	<u>Case Disp</u>	14	0100N	0170W	<u>Sect</u>	<u>Sur Typ</u>	<u>Sur Num</u>	<u>Suff</u>	<u>Subdivision</u>	<u>Act Pend</u>
281001	AUTHORIZED				002	FF		1	SWNW,SW;	
						LOTS			4;	
					011	ALIQ			NESW,W2SE;	
						LOTS			1,3;	
					015	ALIQ			SESW,SE;	

Serial Number: AZAR 0032610

Total Case Acres: 4.070

<u>Casetype</u>	<u>Case Disp</u>	14	0100N	0170W	<u>Sect</u>	<u>Sur Typ</u>	<u>Sur Num</u>	<u>Suff</u>	<u>Subdivision</u>	<u>Act Pend</u>
287300	AUTHORIZED				002	ALIQ			SWNW,NWSW;	Y
						LOTS			4,5;	Y

JAN 30 2013

RUN TIME: 10:42 AM

Adm State: AZ

UNITED STATES DEPARTMENT OF INTERIOR  
BUREAU OF LAND MANAGEMENT  
GEOGRAPHIC REPORT WITH LAND  
Sorted by Meridian Township Range

RUN DATE: 01/30/2013  
Page 2 of 2

Serial Number: AZAR 0035722

Total Case Acres: 15.280

<u>Casetype</u>	<u>Case Disp</u>	14	0100N	0170W	<u>Sect</u>	<u>Sur Typ</u>	<u>Sur Num</u>	<u>Suff</u>	<u>Subdivision</u>	<u>Act Pend</u>
285002	AUTHORIZED				002	ALIQ			SWNW,NWSW;	
						LOTS			4,5;	
					003	LOTS			1;	
					011	LOTS			1;	

JAN 30 2013

Input Parameters for Geographic Report with Land

System Id = CR

Admin State = AZ

Geo State = AZ

Casetype Begins With

Case Disp Txt = AUTHORIZED, CANCELLED, EXPIRED, PENDING, REJECTED, RELINQUISHED, WITHDRAWN

Mer Twp Rng = 14 0100N 0170W

Section = 002, 003, 010, 011, 015, 999

Mtrs =

Commodity =

Commodity Txt =

Pending Org =

Pend Org Decode =

Total Rows Returned: 13

## LA PAZ COUNTY

INDEX TO SEGREGATED TRACTS

FOR ORDERS AFFECTING DISPOSAL OR USE OF  
UNIDENTIFIED LANDS WITHDRAWN FOR CLASSIFICATION,  
MINERALS, WATER AND/OR OTHER PUBLIC PURPOSES,  
REFER TO INDEX OF MISCELLANEOUS DOCUMENTS.

7-18-2002	USE	R.
-----------	-----	----

**WARNING STATEMENT**

This plot is the Bureau's Record of Title, and should be used only as a graphic display of the township survey data. Records hereon do not reflect title changes which may have been effected by lateral movements of rivers or other bodies of water. Refer to the cadastral surveys for official survey information.



RUN TIME: 01:57 PM

DEPARTMENT OF INTERIOR  
BUREAU OF LAND MANAGEMENT

RUN DATE: 12/06/2012

Input Parameters for Geographic Report with Land

System Id = CR

Admin State = AZ

Geo State =

Casetype =

Casetype Txt =

Case Disp Txt = AUTHORIZED, CANCELLED, EXPIRED, PENDING, REJECTED, RELINQUISHED, VOID, WITHDRAWN

Mer Twp Rng =

Mtrs = 14 0100N 0170W 011, 14 0100N 0170W 999

Commodity =

Commodity Txt =

Adm Agency Begins With

Total Rows Returned: 3

NO WARRANTY IS MADE BY BLM FOR USE OF THE DATA  
FOR PURPOSES NOT INTENDED BY BLM

RUN DATE: 12/06/12 01:57 PM  
STATE: AZ

UNITED STATES DEPARTMENT OF THE INTERIOR  
BUREAU OF LAND MANAGEMENT  
GEOGRAPHIC REPORT WITH LAND  
SORTED BY SERIAL NUMBER

Page 1 of 1

Serial Number: AZA 023854

Total Case Acres: 252.120

<u>Casetype</u>	<u>Case Disp</u>	<u>MER</u>	<u>TWP</u>	<u>RNG</u>	<u>SEC</u>	<u>SUR TYPE</u>	<u>SUR NR</u>	<u>SUF</u>	<u>SUBDIVISION</u>	<u>ACT PEND</u>
281001	AUTHORIZED	14	0100N	0170W	011	A			NESW,W2SE;	
					011	L			1,3;	

Serial Number: AZAR 0035722

Total Case Acres: 15.280

<u>Casetype</u>	<u>Case Disp</u>	<u>MER</u>	<u>TWP</u>	<u>RNG</u>	<u>SEC</u>	<u>SUR TYPE</u>	<u>SUR NR</u>	<u>SUF</u>	<u>SUBDIVISION</u>	<u>ACT PEND</u>
285002	AUTHORIZED	14	0100N	0170W	011	L			1;	

NO WARRANTY IS MADE BY BLM  
FOR USE OF THE DATA FOR  
PURPOSES NOT INTENDED BY THE BLM